STRICT INTEGRITY AND EFFICIENT SERVICE
our watchwords. Put us to the proof.
Campbell's Drug Store.
Look for the Sign of the Camel.

The Daily Colonist.

(ESTABLISHED 1858)

HALL & WALKER
AGENTS
WELLINGTON COAL $6.50 PER TON
100 Government St. Telephone 83

VOL. XCVI., NO. 25 VICTORIA, B. C., WEDNESDAY, JULY 11, 1906. TWELVE PAGES.

DAIBUTSI

The famous Daibutsi Stone is hewn from the rock of ENOSHIMA, famous for its beautiful temples and caves. The vivid contrast between the creamy white and brilliant scarlet colorings of this beautiful stone has been utilized by the Japanese to carve the quaintest little Rats and Monkeys, which make excellent ornaments for mantels, or paper weights, or form useful additions to bric-a-brac collections.

RATS - - - 75c EACH
MONKEYS - $1,00 EACH

AT

CHALLONER & MITCHELL

JEWELERS AND SILVERSMITHS

47 and 49 Government Street, Victoria, B. C.

C.M.1323

Kindly Shop Early Today

WE CLOSE AT 1 P. M.

CROSSE & BLACKWELL'S PICKLES.

Chow Chow, Mixed Walnuts, Gherkins, Onions—½ pints, 20c.; pints, 35c.; quarts 65c.
GILLARD'S PICKLES in pint bottles ..... 35c.
HEATON'S PICKLES, Mixed and Chow Chow—Pints ..... 20c.

PICKLES IN BULK.

Sweet Mixed, per pint ..... 20c.
Sweet Gherkins, per quart ..... 30c.
Sour Mixed, per quart ..... 25c.
Sour Gherkins, per quart ..... 25c.
OLIVES IN BULK, per pint ..... 30c.

DIXI H. ROSS & CO.

THE GROCERS, 111 GOVERNMENT STREET, VICTORIA

Where you get the Best Things to Eat and Drink. R.1325

"It is better to have and not need, than to need and not have."—Sufficiency.

CASCADE BEER

'Phone 52—Dixi H. Ross & Co.
'Phone 88—West End Grocery.
At all First-Class Bars.

Something You Need for the Hot Weather

LIME JUICE, large bottle ..... 20c.
EIFFEL TOWER LEMONADE, per tin ..... 20c.
PERSIAN SHERBET, per tin ..... 20c.
TABLES JELLIES, 3 packets for ..... 25c.
CHOICE FRENCH CLARET, per bottle ..... 35c.
MANITOBA CREAMERY BUTTER, per lb. ..... 25c.

FRESH RASPBERRIES, PEACHES, TOMATOES.

THE SAUNDERS GROCERY CO., Ltd.

THE FAMILY GROCERS, JOHNSON STREET. 'PHONE 28

THE FINEST PRODUCT OF THE BREWER'S ART

SCHLITZ MILWAUKEE BEER

PUREST AND BEST

THE HUDSON'S BAY CO, - AGENTS

Genuine Maple Syrup

Direct From the East

1 gallon tins 1.75
½ gallon tins ..... .90
¼ gallon tins ..... .50

THE WEST END GROCERY COMPANY

SYDNEY J. HEALD, Manager.

'PHONE 88. 42 GOVERNMENT STREET. P. O. BOX 560.

PROROGATION SET FOR THURSDAY

Sir Wilfrid Laurier Announces Termination of the Present Session.

ESTIMATES ALL PASSED

Senators Completely Change the Character of Lord's Day Observance Bill.

OTTAWA, July 10—(Special)—The flag will fly on the parliament buildings on the glorious 12th, for the first time since confederation. Incidentally, according to Premier Laurier, it will also be prorogation day, after supply is all voted.

The new rules for the Commons were considered. Many members objected to Wednesday sitting from 1 to 6, but eventually it was decided to meet at 2 o'clock. On motion of Mr. Macpherson, it was decided by 28 to 26 to strike out the rule providing for the registering of attendance. Mr. Kennedy (New Westminster) raised a laugh by desiring a time limit on speeches, but no attention was paid to the suggestion.

Pension to Ex-Ministers

An interesting debate took place on the government bill to repeal the act under which pensions are granted to ex-ministers. Several members, including Mr. Turriff, strongly opposed it. Mr. Foster made a particularly able speech. Finally Sir Wilfrid, evidently impressed with the views which had been expressed, suggested that the bill should be held over until next session, when more time could be given for consideration. The bill passed the committee stage and stands for third reading. Its fate will be decided tomorrow.

The Commons completed the estimates this morning. The only subject of interest was a warm eulogy of the Mormons by John Heron, representing the MacLeod district, who has many saints among his constituents.

A Curious Case

The House proceeded to concur in the resolution when Mr. Foster brought up a somewhat curious case by request of the steamboat engineers of the Pacific Coast. The appeal says that an American engineer named Orlando Roberts secured a Canadian certificate by fraud. The certificate was cancelled, but four days later it was restored to Roberts and a fine of $50 imposed. Mr. Foster contended this action was absolutely illegal.

Mr. Macpherson strongly endorsed Mr. Foster's views and said the marine engineers of Vancouver were greatly worked up over the matter. The restoration of Roberts' certificate simply had given an undue advantage to Americans over Canadians.

Hon. Mr. Brodeur admitted that Roberts had made false representations in connection with securing his certificate, but subsequent examination showed him to be thoroughly competent. If any doubt existed as to the legality of the late Hon. Mr. Prefontaine's action regarding the certificate, he would be glad to refer the matter to the department of justice for an opinion.

The Lord's Day Bill

The Senate made some sweeping changes today in the Sunday Observance Bill. Railway companies are permitted to carry on express business on Sunday.

An amendment was made to permit ocean going or grain carrying lake vessels to unload on Sundays. Unloading of livestock also provided for. Operation of ferries connected with a railway is also allowed. A motion of Senator Landry's that the committee should rise, which of course would have killed the bill, was defeated.

Senator Watson, in amendment to clause for 24 hours rest for persons who work on Sunday moved it should read: "It shall not be lawful for any person to require (instead of "permit" as in the Commons bill any employee" to work on Sunday unless such employee is "allowed" (instead of "given") during the next six days 24 hours consecutively without labor. The amendment carried.

The Games and amusements clause was amended on motion of Senator Bostock. The clause read: "It shall not be lawful for any person on Sunday to engage in any public game or contest for gain." An amendment was inserted after the word "Sunday" the words "except as provided in any provincial act now or hereafter in force."

Another amendment was made to same clause exempting from prohibition performances or public meeting at which a fee is charged if performance or meeting is in a church. Senator Scott said he would accept this as some churches charged at the door intesad of pew rent.

The clause forbidding excursions was amended on motion of Senator Bostock by inserting the same exception provision as put in the game and performance clause.

Senator Cloran moved to strike out the clause forbidding the sale of foreign newspapers on Sunday, but the amendment was defeated.

In the clause fixing liability upon "every corporation which authorizes directs of permits its employees to carry on any part of business in violation of the act." Senator Kerr, of Toronto, thought the word "permits" would be liable to the construction which would result in the corporations being punished for things they were not liable for. He moved to drop out the words "or permits." The amendment was adopted.

A Sweeping Amendment

Senator Kerr, of Toronto, moved an amendment that prosecutions could not be begun under the act without first obtaining leave of the attorney general of the provinces in which the offence was alleged to have been committed. Senator Ross, of Nova Scotia, said Senator Kerr's amendment would kill the bill as dead as Julius Caesar. "Is there no friend of Sunday" he asked. Senator Cloran protested that thirty days was too much time to give for the beginning of prosecutions. Senator Kerr's amendment was carried by 32 to 19.

Senator Kerr, of Toronto, offered a new clause providing that persons who observed the seventh day of the week will not be prosecuted for working on Sunday.. Senator Macdonald, British Columbia, said Jews were not persecuted and slaughtered in Canada. They were treated well and what was good enough for Christians should be good enough for Jews.

Speaker Dandurand said the conscience of the minority should be consider-

(Continued on Page Two.)

ST. ALICE
B. C'S
NATURAL
MINERAL
WATER
THORPE & CO., Agents

ORDER ISSUED FOR A FULL INQUIRY

F. Peters K. C. Appointed Commissioner to Investigate the Charges of "World"

THE announcement was made yesterday evening that the Provincial government had named Fred. Peters, K. C., a commissioner for the purpose of holding an iaquiry into certain charges preferred by the Vancouver World respecting the administration of the affairs of the Lands and Works department, and and more particularly the allegation that the figure of the tender for certain land in James Bay, submitted by Messrs Pendray & Sons, had been disclosed to outside parties by officials of the department.

It will be recalled that the Vancouver World stated specifically that it had information to the effect that "the Pendray deal" had been manipulated by outside parties, who had been supplied with "inside" information; and the Colonist took the position that in the face of such charges the government could not remain silent, but should hold an inquiry.

Mr. Peters' the commissioner who has been named by the government in the matter was communicated with by the Colonist last evening and asked how soon the first meeting of the court of inquiry would be held. He said in reply that he had not the full text of the commission issued to him, but no time would be lost in summoning a session.

It is presumed that in the ordinary course of events subpoen will be issued for D. W. Higgins, editor of the Vancouver World and all those whom the latter named as having information in their possession respecting the so-called "Pendray deal."

BROKER COMMITS SUICIDE.

Financial Troubles Cause New Yorker to Take His Own Life.

New York, July 10.—Norman G. Leopold, a young broker, killed himself by shooting in his room in the Waldorf-Astoria Hotel some time today. Financial troubles are supposed to have caused him to commit suicide. An uncle of the dead man, James M. Leopold, is a member of the New York stock exchange.

THE RUSSIAN HOUSE.

Government's Proclamation to Peasants Subject of Interpellation.

St. Petersburg, July 10.—The initial steps towards the adoption of direct address to the country to counteract the impression the government's communications with regard to the settlement of the agrarian question is making among the peasantry, were taken up in the lower house of parliament today, when the interpellation was introduced regarding the disseminations of the government's proclamation to the peasants. This proclamation set forth the Emperor's solicitude for the peasants and denied that the government was opposing expropriation in the interest of the landlords, concluding with an expression of the vital necessity of maintaining the rights of property as being the foundation of the state.

MUTINY CAUSES STATE OF TERROR

A Delayed Account of the Outbreak of Garrison in Central Russia.

COSSACKS ARE IN REVOLT

French Authority Deems Situation to be One of Actual Revolution.

SEBASTOPOL, July 10.—It is reported that the ironclads Panteloimon and Three Saints have joined the garrison at the Batum fortress, which has been in mutiny, and that the Three Saints hoisted the red flag, and that the mutineers are forcibly detaining two other ironclads which had refused to join them.

TAMBOV, Central Russia, July 8—(midnight—held up in transmission)—A mutiny, followed by serious fighting, has broken out among the troops forming the garrison here, due to an attempt of the military authorities to arrest and disarm the Seventh reserve cavalry, who struck, presenting a series of political and service demands. Taking advantage of a great religious procession today, the authorities sent the regiment to escort the processionists and preserve order, and attempted in the absence of the bulk of the regiment to arrest the men remaining in barracks and stationed at the railway station.

The regiment, on hearing of this action, left the procession and galloped to the rescue of their comrades, firing as they rode. They cut their way through other troops to the barracks, where they barricaded themselves and beat off repeated attacks of the loyal troops.

Shots could still be heard at midnight. The detachment of the Seventh at the railway station cut the telegraph and semaphore wires, and is holding out there. An officer of the railroad and the commanding officer and a sergeant of the Seventh cavalry are reported to have been killed, while many others were wounded.

The procession broke up in a panic, and as this despatch is filed the population is in a state of terror.

Further Details

St. Petersburg, July 10.—Some additional details of the mutiny of the Seventh cavalry at Tambov show that both the infantry and the Cossacks sent to subdue the mutineers refused to fire on them.

The infantry bayonetted the officers who gave the command.

Only a detachment of the dragoons, who it is said had been filled with liquor, attacked the mutineers.

The officers of the Seventh fired on their own men.

The number of killed or wounded has not been established.

Warsaw, July 10.—An unsuccessful attempt was made today to blow up the bridge over the Vistula. Troops and guards drove off the would-be perpetrators of the outrage after they had mined the bridge.

Ustmedvieditzkaya, Territory of the Don, July 10.—The Cossacks of the Second reserves, who had been ordered to mobilize for police service, have refused to join the colors.

French Savant's Opinion

Paris, July 10.—Anatole Leroy-Beaulie, director of the Institute of France and the foremost French authority on Russian affairs, said today to the Associated Press:

"It should be understood that the Russian situation is one of actual

(Continued on Page Two.)

ENGLISH FACTORIES AS BAD AS CHICAGO'S

Inspectors Find Conditions as Revolting as Those Exposed in America.

LONDON, July 10.—The annual report of inspector of factories and workshops today shows that conditions here are quite as revolting as anything alleged in the Chicago meat packing revelations. Dirty factories and disgusting methods seem to be the rule instead of the exception. Jam factories, bakeries and sausage makers are all censured as being equally filthy and the description of one fits most of the others, the report on the typical jam factory is as follows:—The boiling room lay between the yard and the stable and the horses reached the latter through the boiling rooms. The sanitary accommodation was hardly separated from the rooms where the fresh fruit and uncovered jam were kept and the floors were dirty and undrained.

The factory inspector found jam pots being washed in "liquid like dark soup, which smelled abominably."

The manager informed the inspector that the water was changed "about once a week." When fished out of these evil smelling tanks the pots were allowed to stand until dry when they were considered to be ready to receive fresh installments of preserves.

Inspectors of bakeries found that it was a frequent custom to bathe the children in them after the close of work on Saturdays. The sausage factories, says the report, "are small delapidated, badly lit and often infested by rats."

PREHISTORIC REMAINS.

Syracuse, N.Y., July 10.—A special to the Post-Standard from Watertown, N. Y., says: "In the vicinity of Redman, in this city, they are digging up the remains of a prehistoric people. Within a few days eighteen skeletons have been unearthed on the farm of Homer J. Heath. H. R. Arrington, Field, archaeologist for the Peabody museum of Harvard University, has been directing the examination work in a hillside pasture. The bones will be placed in a museum."

REDUCED STEERAGE RATES.

Bremen, July 10—The North German Lloyds Steamship Company today reduced the steerage rate to New York $2.50.

Hamburg, July 10.—The reduction of emigrant passage rates announced by the North German Lloyds Steamship Company is that company's answer to the Hamburg-American line's cut of the same amount last week. The situation begins to look like a rate war between the lines.

INSPECTING STOCKYARDS.

U. S. Secretary of Agriculture Finds Chicago Yards in Good Shape.

Chicago, July 10.—After conferring with the chiefs of the packing establishments at the stockyards today, the secretary of agriculture said: "I find the general condition of the stock yards to be good and everything being hurried to place the yards in first class condition and every effort is being made to comply with the laws fully.

"Tomorrow I will confer with some 30 government inspectors from various cities having packing industries. I shall confer with them as to the time of putting the new law into effect. They will have to make some changes in their operations to comply with this, and I am willing to grant them sufficient time to get ready."

THAW PROTESTS THE THEORY OF INSANITY

Hands Out Personal Statement With the Permission of His Counsel.

NEW YORK, July 10.—Harry K. Thaw, tonight at the Tombs prison gave out his first formal statement since he shot and killed White on the Madison square roof garden.

In it the young man utters a protest against being regarded as insane and declares his counsel assures him that no such course as the appointment of a commission to inquire into his mental condition is contemplated. The statement was handed by Thaw in person to the newspaper representatives. He gave it out with the permission of his counsel with whom he pleaded all day to be allowed to deny in person the current reports as to his insanity and especially the publication yesterday afternoon of a purported interview iwth one of his counsel quoting the attorney as saying the prisoner was undoubtedly insane.

BIG ESTATE FOR PRINCE OLAF.

LONDON, July 10.—According to the Christiania correspondent of the Daily Telegraph, Miss Ada Musgrave, an Englishwoman, has presented Crown Prince Olaf with the beautiful estate of Solstralle, on the island of Godoe.

IN MEMORIAM.

Memorial Services in St. Paul's Over Victims of Salisbury Wreck.

London, July 10.—A memorial service for the American and Canadian victims of the Salisbury railroad disaster of July 1st took place in St. Paul's cathedral today, in the presence of a very large congregation, including Ambassador Reid and the staff of the American embassy, Lord Strathcona and Mount Royal, the Canadian high commissioner, and his wife; Lord Mayor Morgan and the sheriffs of London, in their official robes; C. Johnstone, representing the colonial office; Sir Daniel McMillan, lieutenant governor of Manitoba and officials of the Southwestern railway and of the American line steamship company. Most of those who were bereaved by the accident were represented by members of the family of friends, among them being Colonel McPherson, for his brotherin-law, the late Walter Barwick of Toronto. The service, which was fully choral, was conducted by the Dean of St. Paul's assisted by Archdeacon Sinclair.

A Sad Homecoming

New York, July 10.—Mrs. Fred Henry Cossitt arrived here today on the steamer Kaiser Wilhelm II, with the body of her husband who was killed in the railway accident at Salisbury, England, on July 1st, while the young couple were on their wedding tour. Mrs. Cossitt is the daughter of Judge Dugro, of New York. During the voyage she made several requests to be permitted to visit the body of her husband, but she was prevailed upon to wait until she reached home.

B. C. CANDIDATES MOST SUCCESSFUL

Eighteen Out of Thirty McGill Matriculations Captured By Province.

VICTORIA BOY A THIRD

Astonishing Performance of a Mounted Police Sergeant in Tracking Convict.

MONTREAL, July 10.—Eighteen scholars from British Columbia schools figure in the first thirty names of successful matriculations into McGill. The pass list was announced by the examiners tonight, and western schools occupy a prominent place. A. N. King of Victoria College school is third on the list and British Columbians take three of the next four places. An Ottawa scholar was first with 541 marks. The successful western scholars, with the name of their school and marks, are: A. N. King, Victoria, 496; Sarah Donald, Vancouver, 492; N. D. Munro, Vancouver, 486; J. Leroy Lordly, Victoria, 461; Christina McDonald, Vancouver, 447; O. J. Thomas, Vancouver, 442; R. H. Wilson, Columbian, 431; M. J. Driver, Victoria, 430; Mary E. Stephens, Nanaimo, 425; S. D. Meadows, Vancouver, 420; A. C. Spalding, Vancouver, 420; H. A. Beckwith, Victoria, 419; Caroline Baynes, Vancouver, 417; Jessie Mercer, Nanaimo, 413; G. C. Irving, Victoria, 409; G. S. Setman, Vancouver, 390; C. F. McDougall, Vancouver, 387; E L. Mason, Nanaimo, 387; A. E. Dinsdale, Victoria, 385; E. D. Spragge, Victoria, 383; D. E. Tunstall, Vancouver, 382; Annie M. Webb, Nanaimo, 375; Maud Hyatt, Revelstoke, 374; H. D. Brydone Jack, Vancouver, 373; M. L. Belyea, Victoria, 370; P. J. Buchanan, Rossland, 366; Henrietta Hutchison, Victoria, 370; Edith Manifold, Nanaimo, 359; Francis McKeen, Vancouver, 358; Hazel F. MacLeod, Vancouver, 347; F. M. Brophy, Vancouver, 346; Ella J. Preston, Rossland, 346; Frances M. Stone, Vancouver, 336; Kathleen E. Watson, Victoria, 333; W. L. Hunt, Vancouver, 329; Alice M. Lambert, Victoria, 329; A. P. Huggett, Victoria, 326; F. Ewer, Victoria, 322; Anna F. K. Goldsmith, Vancouver, 317; Alice Cooper, Rossland, 315; Coral L. Harris, Victoria, 305; Mildred C. Jenkins, Vancouver, 303; Ellen M. Sparling, Vancouver, 298; Fanny Bullwan, Nanaimo, 297; Florence P. Williams, Victoria, 260; Hazel M. Smith, Vancouver, 258. The following, who had been exempted from part of the examination, have passed the remaining subjects: Mabel Castle, Vancouver; L. Broe, Chilliwack; Isabella M. Carse, Vancouver; Susie I. Cowan, Vancouver; Norna H. Eberts, Victoria; P. Hing, Victoria; Bridget Hutchison, Revelstoke; J. J. McNaughton, Vancouver; M. G. Vaus, Calgary; Beulash F. Westwood, Extension; H. A. Williams, Esquimalt.

C. P. R. Extensions

Sir Thomas Shaughnessy, president of the C. P. R., said today that, although his company had 900 miles of new roadway now under construction, they were not making much noise about it. He hoped that all of these additions would be railed by the end of this year. By the time this year's crop would be ready to move the double track between Winnipeg and Fort William wou be laid to the extent of 150 miles, which would greatly facilitate rapid transportation. Sir Thomas would not confirm the rumor that the C. P. R. intended to go through the Rockies from Edmonton, but he hoped to reach the captital of Alberta direct by the end of the present year.

Toronto's Civic Grafts

Toronto, July 10.—In one sweeping document of 136 typewritten pages Justice Winchester disposed of the findings of Toronto's civic investigation, which has continued in somewhat desultory manner for over a year. The report gives a number of specific instances where the city has taken advantage of by grasping contractors and all the way through is a review of crookedness, dishonest and unfair dealing which was brought out in evidence at the investigation progressed. It remains with the city council now as to what shall follow.

Official Dismissed

Samuel T. Bastedo, deputy commissioner of fisheries; has been dismissed from office by the Ontario government as a result of the report of Mayor Judd, of London, the commissioner appointed to investigate the charges preferred against him by J. S. Webster, chief clerk of the fisheries branch. The conclusion of the commission in regard to Mr. Webster against whom counter charges were brought by Mr. Bastedo, will be dealt with by the government later.

Toronto University Officers

Theboard of governors of Toronto University have asked President Loudon to reconsider his resignation, Dr. Goldwin Smith has resigned from the board because of advanced age and desire that a younger man should assume the responsibility.

Young Farmer Drowned

Kenora, Ont., July 10.—William Crocker, a young farmer was drowned in a lake near here Sunday.

Some B. C. Products

Winnipeg, July 10.—A gentleman who has just returned from a visit to his brother at Enderby, near Penticton, Okanagan, B. C., brought some samples of wheat, timothy and clover. The wheat measured 65 inches and was

(Continued on Page Two.)

Free Entertainment
AT
THE GORGE PARK
Moving Pictures and Orchestra
EVERY NIGHT THIS WEEK
SPECIAL CAR SERVICE EVERY DAY
B. C. ELECTRIC RAILWAY CO., LTD.

DESIRABLE GOODS

The Economy Jar is getting more popular every day, for it saves the wife's temper in preserving fruit.
PINTS, $1.25; QUARTS, $1.50; HALF GALLONS $1.85
B. C. GRANULATED SUGAR, 20-lb. sack $1.10
Today we close at 1 o'clock, so have your orders in early and give the boys a chance to go on the excursion.

Carne's Up-to-Date Grocery
Next C.P.R. Offices, Cor. Gov't and Fort Sts.

WE CLOSE To-day (Wednesday) at 1 p.m. and trust each and every one will enjoy the holiday. I am sure we will.
Yakima Peaches, per Box.....$1.25
Yakima Apricots, per Basket..... .60
W. O. W.
THE FAMILY GROCER, COR. YATES & DOUGLAS STS. TEL. 312

A. WANIBE'S
JAPANESE FANCY GOODS
Just Arrived—Fancy Matting and Curios.
YOKOHAMA BAZAAR, - - - 152 GOVERNMENT STREET.
ORIENTAL BAZAAR, - - - - - - 90 DOUGLAS STREET.

WANTED---10 More SEWING MACHINE Operators
Owing to the rapidly increasing demand for our BIG HORN BRAND of Shirts and Overalls we can at once take on TEN MORE HANDS. Union Wages. Steady Employment.
Turner, Beeton & Co., Ltd.

WANTED Dressmakers and Improvers. Apply to Miss Hedley, at C. C. Russell's, Douglas Street.

PRORROGATION SET FOR THURSDAY

(Continued from Page One.)

ed. Sir Mackenzie Bowell asked the policy of the government on the matter. Senator Scott said in the commons the government was divided. He proposed to vote for the amendment. It was defeated. The committee returned to the subsection relating to "Loading and unloading any ocean and grain ladden" were dropped by a vote of 19 to 18 and permission granted to any vessel delayed by storm.

The amendments which concurred in and the third reading fixed for tomorrow.

These amendments which are accepted by the government completely change the character of the bill. In some provinces the consent to a prosecution will have to be granted by the attorney general. Representatives of the Lords Day Alliance are almost distracted tonight at the Senate's action.

Trade With Australia

Commissioner Larke, in his report points out as has been announced by cable that the speech from the throne in the Commonwealth parliament refers to preferential trade with South Africa, New Zealand and other parts of the Empire. The speech hoped that a bill would be introduced in the present session for expansion of the Commercial relations by means of reciprocal tariffs with other portions of the Empire which Australia was desirious to see more closely united. The Canadian government some time ago approached Australia with a desire to arrange a mutual preference between these countries, and although there have been no recent negotiations, it is expected that a favorable result will be reached. The trade between Canada and Australia for the past year showed an increase in aggregate of $140,000.

Captain Currie is promoted to be major in the Fifth Regiment, R. C. A.

TOKIO TO BORROW MILLIONS.

London, July 10.—In a dispatch from Tokio the correspondent of the Daily Telegraph says the municipality of Tokio will contract a loan of $7,500,000 at 5 per cent., issue price 96, with a foreign syndicate. The purpose of the loan is the redemption of the water works loan bonds and the bonds of other municipal undertakings. The issueing houses are the Yokohama Specie bank, London, and two London banks.

MUTITG CAUSES STATE OF TERROR

(Continued from Page One.)

revolution. It is no crisis which can be measured by days, weeks or months, but is a vast and complete transition.

"When I say revolution I do not mean that the monarchy is certain to be overthrown, though it is possible this may follow. The greater part of the leaders of the constitutional democrats desire to save the throne from wreck, but they recognize that they are not masters of the future. If the government does not satisfy the nation's demands, catastrophes of the greatest danger are in store for Russia.

Emperor Is Terrified

"All that the present monarchy can save at the best is power within constitutional or well defined limits. The Emperor has good intentions, but he knows very little of his own country outside of the limits of the palaces. He is always hesitating and is himself terrified by the example of the French revolution.

"In conclusion," he said, "it is difficult to foresee the final results of such a vast upheaval, but I expect results to come about through slow processes. The results of your American revolution were realized quickly, because your people were prepared, but the people of Russia are far different. I am inclined to believe that this revolution will continue in various stages of intensity for ten or perhaps twenty years, owing to the magnitude of the questions involved and the dangers along the way."

The grocers and other business houses interested in the Wednesday half holiday, respectfully request their patrons to forward their orders with as little delay as possible so as to enable the drivers and others engaged in the despatch of business, to take full advantage of the privilege afforded them by the half holiday.

LORD ROBERTS ON ARMY REFORMS

Points Out Need of Large Reserve as Well as Regulars.

ROYAL TOUR TO THE NORTH

Great Precautions are Taken to Guard Their Majesties' Train Against Accident.

London, July 10.—General Lord Roberts, who has been campaigning the country in the cause of army reform brought up the question today in the House of Lords, devoting himself particularly to the contention that the navy was sufficient protection for the Empire. He pointed out that Great Britain could not depend in the future upon allies whose assistance in the past was in a large measure responsible for the success of Great Britain's wars. The Germans, who in previous wars had been Great Britain's military support, Lord Roberts said, were now her competitors in trade and shipping and it would be at the expense of their own interests to employ their armies to assist Great Britain.

A prolonged and indecisive conflict resulting from inadequate military organization would assuredly load the country with debt and taxation which would deprive the nation of that financial power on which the maintenance of the navy depended. Lord Roberts declared it was necessary besides regulars to have an efficient reserve which could mobilize half a million men at once and an organization to turn out trained men to supply the wastage of war.

To Protect Royal Train

Not in the history of English railways have greater precautions ever been observed to protect the royal train than those which had been perfected when the King and Queen, accompanied by Princess Victoria, left King's Cross today on their journey northward. The preparations for the trip had been in hand for weeks, but the extraordinary precautions were undoubtedly prompted in a measure, by the recent Salisbury disaster. Every particle of the apparatus of the train and the track had been subjected to the most careful inspection. Station masters, operators and track inspectors at every station along the route no matter how small, were imperatively required to be on duty half an hour before the royal train was due, to examine personally as to signals and switches, and to see that all was in proper working order. The pilot engine ran a quarter of an hour ahead of the royal train, and after its passage all tracks were kept absolutely clear. The royal train was drawn by two locomotives, with expert engineers, as a complete staff of railway experts accompanied the train for immediate action in case anything should go wrong. After spending the night at Alnwick castle as guests of the Duke and Duchess of Northumberland, their Majesties will make a visit tomorrow to Newcastle.

New Labor Daily

A new daily newspaper devoted to the interests of labor made its initial appearance today. It is called "The Majority" and is said to have strong backing among the labor organizations. A unique feature of the venture is the plan to devote a portion of the profits from the newspaper to financing the Labor party in and out of parliament.

LEAVING ON LONG JAUNT IN INTERIOR

Prof. Robertson and Party to Make Trip to Fort St. John.

Wm. Fleet Robertson, provincial mineralogist will leave within the next few days on an extended trip through the Northern part of the province. This will be one of the regular yearly trips made by Mr. Robertson in departmental work, although the time of departure has been somewhat delayed, the trip will be a very long one, in fact, it is expected that it will prove a record breaker for distance.

The party will be a very small one, only two white men besides Mr. Robertson being taken. These two men have already been securred, and as the trip is likely to prove a very hazardous one, the men must be expert not only in walking long distances, but able to handle a canoe or ride a cayuse.

The party on leaving Victoria will preceed to Hazelton on the Skeena river, where it is expected that they will be able to secure Indians to assist them in making the trip to Suart Lake. To do this it will be necessary first to reach McLeod which will be reached by canoe and pack horses.

Arriving at the river they are forced to use the canoes down the river and through Babine Lake, and on reaching the other end, a portage has to be made to reach Stuart Lake. After crossing Stuart Lake to Fort St. James a stop will be made and an effort made to secure another set of Indians for the last part of the voyage. From Fort St. James the party will head for Fort McLeod which will be reached by canoe and pack horses.

Arriving at McLeod the party will embark a long stretch by canoe to Fort St. John, which will be their destination. From McLeod the Parsnip river a branch of the Peace river will be followed for a distance of about 200 miles, bringing them very close to the border of the Northwest Territories. In fact when their travels are concluded the party will be about 400 miles from Edmonton.

According to the present reckoning the trip is expected to occupy about three months—that is, if arrangements can be made to secure pack horses and Indians without any delay, but if it is impossible to secure the necessary assistance without a delay the trip will be much longer. According to Mr. Robertson, the trip will take three months if not more. It might be more, but it is impossible to be less.

CHAMBER OF COMMERCE OF THE EMPIRE

Congress Urges Upon Imperial Government Preference With Colonies.

London, July 10.—After nearly a week of preliminary discussions and social intercourse the delegates to the Sixth Congress of Chambers of Commerce of the Empire assembled today for the formal opening of the gathering. Those in attendance comprised eminent representatives of the commercial interests of all parts of Great Britain and the colonies. Canada is represented by a particularly large and distinguished delegation. The regular sessions of the congress are planned to continue four days. Among the subjects slated for discussions are the Canadian bankruptcy law, British commercial agents, British capital in the colonies, emigration, the defence of the empire, food supply, fast steamship services, imperial penny postage, the most favored nation treatment for the British colonies, national indemnity in time of war, and shipping bounties.

The Earl of Elgin and Kincardine, the honorary president presided today. About two hundred delegates were present. In welcoming them Lord Elgin dwelt on the importance of the programme, which included both national and international political and financial questions of the most far reaching importance, and expressed the hope that the result of the congress would tend towards further uniting the Empire.

An animated debate followed the first resolution which was introduced by G. E. Drummond on behalf of the Montreal board of trade in substance as follows:

"Whereas, in the resolution of the fifth congress of the Chambers of Commerce of the Empire held in Montreal in August, 1903, it was stated that the bonds of the British Empire would be materially strengthened by a mutually beneficial commercial policy, it is the opinion of this congress that it is in the interest of the competent parts of the Empire that steps should be taken towards consumating such an arrangement; there are in the United Kingdom her colonies and dependencies natural resources and industries which if developed would be sufficient to provide the British Empire with its food and all other necessaries and requirements of life.

"Be it therefore resolved, that this congress urges upon His Majesty's government in the United Kingdom and in the various colonies and dependencies the granting of preferential treatment in their respective markets on a reciprocal basis each to the other, believing that thereby the bonds of union will be strengthened and the British Empire freed from dependence on foreign countries for food and other supplies.'

The Indian and Lancashire delegates led the opposition to the proposal for preferential treatment.

NEWS NOTES OF THE DOMINION

(Continued from Page One.)

very thickly tooled, several heads measured 7 inches, other 6 ½ and the shortest was 5½ in length. The heads were all six rowed and on one head 168 grains was counted. The wheat was planted late last fall but did not germinate until spring. The timothy was also a splendid sample, averaging 55 inches long. The clover was what is known as mammoth red and was 39 inches high.

Drowned While Bathing

Medicine Hat, Sask., July 10.—Richard Bell, brother C. P. R. bridge foreman drowned here last evening while bathing.

Edmonton, July 10.—Clearing house returns for the first week since organization total $615,715.82.

N. W. M. P. Sleuth

J. K. Cornwall, who returned from the north on Saturday evening, tells of an adventure which Sergeant Rockwell of the N. W. M. P. experienced while bringing in a prisoner from the landing to stand trial at Edmonton. Sergeant Rockwell is a big, strapping fellow—one of the biggest on the force. The prisoner was given into his charge at the landing last week, charged with theft, and was committed for trial at Edmonton. Sergeant Rockwell started for Edmonton with the prisoner, Kerr, last Tuesday, and reached Egge's stopping place without mishap, where they were to spend the night. The sergeant mounted guard over his prisoner during the night, but, not feeling well, sat down with his back to the door and facing the bed on which the prisoner slept. He dozed off for a few minutes, and when he awoke Kerr had disappeared. The prisoner had effected his escape by crawling over the bed and

Out Through the Window

making off into the bush with his shoes in his hands. Sergeant Rockwell was on the chase in a short time, but it was dark, and he hunted for a trace of Kerr's tracks in vain. He then went down to Vermillion River and procured a horse from Ed Williams, who accompanied him back on his search. After a few hours' search they discovered Kerr's tracks at a place called Two Lakes, where the prisoner had stopped to put on his shoes. Rockwell took up the trail at daylight, Williams returning home. The sergeant followed the trail for 10 miles, passing through the village at the landing. Here it was most difficult to distinguish the tracks among the many footmarks, but a peculiar patch on the heel of one of Kerr's shoes gave him away. The sergeant continued on the trail until he reached Baptiste, 10 miles north of the landing, where he came upon the prisoner as he was resting. The sergeant easily recaptured him and is now on the way to Edmonton. The adventure is spoken of as being one of the most remarkable feats of tracking that has been laid to the credit of members of the mounted police.

Mr. and Mrs. E. Walsh of Gloucestershire, England, and Col. and Mrs. Murray of London, are guests at the Driard.

NEWS OF ATTEMPT AT MURDER IN NORTH

Baby Born to Woman Whose Life Was Despaired of Because of Injuries.

CUT AND SLASHED WITH A KNIFE

Steamer Camosun in Port Yesterday Brought News of Fiendish Deed.

Steamer Camosun which reached the ocean dock yesterday morning from northern British Columbia and sailed several hours later on her return voyage brough news of an attempted murder of an Indian, Sampson Allan, of River's Inlet, who was brought down for attempting to murder his wife, and held at Vancouver for trial. So seriously cut and slashed about the body on July 4th that for three days her life was despaired of, the unfortunate native woman at River's Inlet on Saturday night gave birth to boy baby, and strange to say under the circumstances the woman survived the ordeal.

Sampson Allan, an Indian fisherman and husband of the woman he almost killed, was brought down on the steamer Camosun by Provincial Constable Skiller, and was immediately taken to the provincial jail at New Westminster, where he will remain till his trial on the charge of attempted murder.

The details of the alleged crime as brought out at the preliminary hearing at Alert Bay were revolting in the extreme and the surrounding circumstances marked the affair as one of the most fiendish attempts on human life in the North in a great many years.

Sampson Allan is a native Indian fisherman, and at the commencement of the season he started working at the River's Inlet cannery. On July 4th he returned from fishing, and after a disagreement with his wife over some real or fancied wrong over which he had worked himself into a frenzy, it is stated that he drove her into a corner of his house at the point of a knife and in a few seconds inflicted a cut six inches long and four inches deep in her abdomen, brutally slashed her on the shoulders and thighs, and finally left her for dead.

The woman was discovered almost dead from loss of blood. She was hurriedly taken by other Indians to Dr. Large, medical missionary and provincial government doctor, who stitched her wounds. For over twenty-four hours she hovered between life and death, and it was feared that her wounds would prove fatal largely on account of her condition. The woman rallied, however, and on Saturday night she gave birth to a boy baby. The youngster was thriving when the Camosun left River's Inlet Sunday afternoon at 3 o'clock, and Dr. Large at that time thought that his patient would eventually recover.

Allen, who stands charged with the attempt on his wife's life, is a stout, intelligent-looking Indian. He appears utterly indifferent to the fate of his wife and child.

PERSONAL.

Percy F. Godenrath of the Colonist staff returned yesterday from Banff, where he has been the past month recuperating his health.

Mrs. H. D. Helmcken has returned from a sojourn of some months' druation with friends in California.

Mr. McDonald, a miner from Silverton, is a guest at the Dominion. Mr. McDonald reports good success in mining at Silverton, but is in the city making inquiries as to rising centres, and he will probably outfit here and proceed North on a prospecting trip.

Mr. and Mrs. Cooper are a honeymoon couple from Silverdale registered at the Dominion.

J. M. Kellie of Revelstoke is a guest at the Dominion. Mr. Kellie is the well known M. P. P.

Dr. R. F. Size, accompanied by his wife, arrived yesterday from Moose Jaw, Sask. They will spend a few days in the city, and are making headquarters at the Dominion.

Rev. John Simpson of Vancouver is a guest at the St. Francis. Mr. Simpson is accompanied by two Vancouver real estate men, J. B. Reine and C. McLachlan.

W. Dunn, chief of the intelligence department during the Transvaal war, is in the city, being registered at the St. Francis.

ROJESTVENSKY ACQUITTED.

Courtmartial Holds Admiral Not Guilty But Condemns Officers.

Kronstadt, July 10.—Admiral Rojestvensky, whose trial on the charge of surrendering to the enemy after the battle of the Sea of Japan began before a courtmartial here July 4, was acquitted here today after the court had deliberated for nearly ten hours.

Four officers of the torpedo boat destroyer Bedovla, who were placed on trial with the admiral, were found guilty of having premeditatedly surrendered the Bedovla, and all four were condemned to death by shooting, but on account of extenuating circumstances the Emperor will be requested to commute their sentences to dismissal from the service and to be deprived of certain rights which they would otherwise enjoy.

Admiral Was Non Compos

St. Petersburg, July 10.—The full report of the Cronstadt court-martial shows that Admiral Rojestvensky was acquitted on the ground that he was not in his full senses, and therefore was not accountable for what transpired at the time of the surrender. Some of the officers who were tried with Rojestvensky were acquitted, their guilt not being proved. The recommendations for mercy in the cases of the four officers found guilty and sentenced to be shot were made in accordance with the regulations and based on the physical fundamental demoralized condition produced by the long voyage and shock of the disaster in battle. They were also credited with a desire to save the life of Rojestvensky.

Excursion
TO CELEBRATE THE FIRST MERCHANTS' AND CLERKS' HALF-HOLIDAY.
TODAY
A trip around San Juan Island, passing the Fish Traps, calling at Friday Harbor, per Steamer "Princess Beatrice," leaving C. P. R. Dock at 2:15 p. m.
Tickets, $1.00; Children 14 years and under, 50c., at C. P. R. office.
Refreshments on board.

CAMP STOVES
$1.25 to $5.00
R. A. OGILVIE
'Phone 1120. Corner Yates and Broad Streets

PRICES MODERATE. CALL AND INSPECT.
JAPANESE GOODS
Just arrived—Latest Pattern Shirt Waists, Linen, Silk and Cotton Crepe, Kimonos, all shades; Satsuma Set for shirt waist, and a great variety of Silk Goods and Glass. Linen sold by the yard.
Jardiniere Stands and Book Cases, also Brassware.
J. M. NAGANO & CO.
61 DOUGLAS STREET, Balmoral Block. Victoria, B. C.

The Northwestern-Sanitarium
Located at Port Townsend, Washington
Opened to Receive Patients
June 14th. 1906
To be conducted on the famous BATTLE CREEK, MICH., SANITARIUM PLAN. Medical and Surgical.
For further particulars address:
W. R. SIMMONS, M. D., SUPT., OR SANITARIUM, Port Townsend, Wash.
Magnificently situated on shores of Puget Sound, apparently at the very base of the Olympics.
Institution capable of 100 patients. Medical staff includes a Lady Doctor.

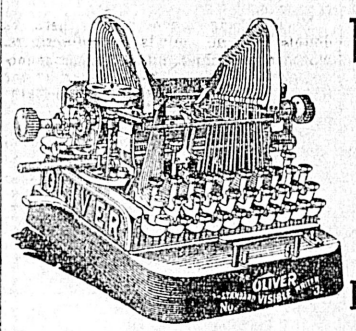

THE OLIVER STANDARD TYPEWRITER
A HIGH-GRADE MACHINE,
For $95.00
Made in Canada. Therefore you save the duty by buying an "OLIVER."
Testimonials on Application.
Selling Agents for Vancouver Island.
Harris & Moore
42 BROAD STREET

We will buy any part of Thirty-five thousand Shares of
International Coal & Coke
AT 50 CENTS.
WE WILL SELL
Any Part of 10,000 Shares of This Stock at 55 CENTS.
British American Trust Co., Ltd.
Harold M. Daly, Manager
Telephone 319
Offices: Cor. Broad & View Sts
VICTORIA, B. C.

SKEENA FREIGHT
The Steamer "Pheasant" Leaves Port Essington every five days for Hazelton and Skeena River Points
Mark your freight "Pheasant"
For Rates Apply
British American Trust Co., Ltd.
McGREGOR BLOCK TELEPHONE 319

NEW ADVERTISENENTS
(Too Late for Classification)

ENGLISH SETTER PUPS FOR SALE—First class stock; right age to start breaking. W. E. Ditchburn, 22 Michigan street. jy5

TO RENT—Two upper stories of building next to New Grand Theatre, Government street, 30 rooms, suitable for lodging house or housekeeping rooms, cheap; also splendid suite of two front rooms and lavatory on second floor of New Grand Theatre building; unequalled for swell offices; independent entrance. Apply Manager Jamieson, New Grand Theatre. jy10

WANTED—Experienced housekeeper (English) desires position, bachelors or widower with children. Highest references. Box 505. jy10

GRANITE AND MARBLE WORKS
Monuments, Tablets, Granite Coppings, etc., at lowest prices consistent with first class stock and workmanship.
A. STEWART
Cor. Yates and Blanchard Sts.

A. W. Cooke, a well known school master on Salt Spring Island, is in the city, being a guest at the St. Francis.

PUBLIC SCHOOLS
DESKS.
SEALED TENDERS, superscribed "Tender for School Desks," will be received by the undersigned up to the 20th July, 1906, for supplying and delivering the following school desks ready for shipment to places to be hereafter designated, to the order of the Department at Vancouver or Victoria, B. C., on or before the 1st September, next:

DOUBLE DESKS.
Size No. 2..... 100
Size No. 3..... 150
Size No. 4..... 200
DOUBLE REARS.
Size No. 2..... 50
Size No. 3..... 50
Size No. 4..... 20

The desks shall be of the most recently approved design. Sample of desk to be submitted to the Department.
No tender will be entertained unless accompanied by an accepted cheque on a chartered bank of Canada, payable to the undersigned, in the amount of one hundred and fifty ($150) dollars, which will be forfeited if the party tendering decline to enter into contract when called upon to do so, or if he fail to complete the contract. Cheques of unsuccessful tenderers will be returned upon signing of contract.
The Department is not bound to accept the lowest or any tender.
F. C. GAMBLE
Public Works Engineer.
Lands and Works Department, Victoria, B. C., 6th July, 1906. jy7

Henry Young & Co

CLOSE AT 1 P.M. TODAY

For Quick Morning Selling, They Offer:

A GRAND LOT OF DRESS MUSLIN Wash Goods, Fancy Piques and JASSAMINE CORDS, the regular Prices for which are 15c, 20c and 25c per yard, now marked down to one flat price..... 10c per yd

☞ The above is one of the Best Bargains ever offered in DRESS GOODS.

CHILDREN'S SHADE HATS—Former prices from $1.00 to $2.50. Today's price..... 50c each

WHITE MUSLIN EMBROIDERED BLOUSES---A splendid lot of this season's latest productions, usually sold at $2.25 and $2.50. Today's price..... $1.50 each

☞ REMEMBER ☜

The Above Special Bargains are Only on Sale at

Henry Young & Co

GOVERNMENT STREET, VICTORIA, B. C

Y.1326

NEW COMMITTEE FOR THE ORPHANS' HOME

A Special Meeting of the Subscribers Was Held Yesterday Afternoon.

THE SESSION AN INTERESTING ONE

Long Discussion as to the Constitutionality of the Whole Proceedings.

At the special meeting of the subscribers to the Protestant Orphans' home held yesterday afternoon in accordance with the decision of Chief Justice Hunter, a new committee of management was appointed, consisting of E. Crow-Baker, W. Scowcroft, A. C. Flumerfelt, Right, Rev. Bishop Cridge H. D. Helmcken, K. C., Chas. Hayward, Ald. Fell, A. B. Fraser, Sr., Bishop of Columbia, J. H. Lawson, Sr., Ald Goodacre and Wm. W. Northcott.

The meeting was fairly well attended and considerable discussion took place. In opening the meeting Chas. Hayward moved, seconded by Ald. Fell, that the Bishop of Columbia take the chair which was carried.

The minutes of the last annual meeting were read, and the legality of adopting them was then taken up. Geo. Carter wanted to know in what capacity the subscribers were meeting. If it was not a regular meeting it was impossible to

About the Minutes

The chairman explained that it was a special meeting of the subscribers and in his opinion it was quite within their right to have the minutes read. He also explained the decision of the chief justice regarding the formation of a committee.

Rev. E. G. Miller was of the opinion that it would not be advisable for the meeting to adopt the minutes. They might be read at the next annual meeting.

Bishop Cridge was of the opinion that as subscribers to the home, they stood representing the constitution adopted in 1873.

In his opinion the question was: Has the constitution of 1873 been declared invalid. He stated that he had spoken to several subscribers and it was their opinion that the original constitution had not been declared invalid. And he thought that the court had no right to abrogate the constitution, and his reason for so saying was that they were not aware of the existence of the document. He thought that it was incumbent on the meeting to have the question settled in order that they might not do something unconstitutional.

In the interest of the home the question should be enquired into and settled. He pointed out that the original constitution prescribes that the committee shall consist of four members from every Protestant denomination in Victoria of whom two are to be clergymen and two laymen, and no change in

The Constitution

shall be made except by a two-third vote at an annual meeting of the subscribers. He said that the question was: Did the chief justice intend to abrogate the constitution or was it only a copy that had been presented to him, and he would like to see a committee appointed to investigate.

Rev. W. L. Clay was of the opinion that the judgment of the chief justice should be read. This was done by the chairman.

Bishop Cridge moved that as there are doubts in the minds of subscribers, whether the chief justice in pronouncing clause 5 of the society's regulations and bylaws ultra vires of the declaration filed, intended to pronounce the constitution of 1873 or any part thereof also invalid; be it therefore resolved that a committee of the subscribers be appointed to take steps to investigate those doubts and report to this meeting; also that the proposed election be postponed until after the reception of such report.

In moving the resolution he said that he thought it was essential for the success of the Home that the subscribers should be aware of the condition implied by the constitution. It should be found out whether the

Constitution of 1873

was still in force or if the chief justice had abrogated it.

Rev. W. L. Clay said that he was willing to second the resolution provided that certain alterations were made. He said it was a very important matter and was largely for the success of the home. He was heartily in favor of the spirit of the resolution. He said that if a new committee could be appointed, all well and good, but if there was any doubt of the validity of the election, it should be postponed. He was in favor of a committee being appointed to investigate into the validity of the original constitution.

Ald. Fell wished to know if the judgment of the chief justice was delivered on the constitution that was placed before his lordship. He was informed that it was.

Ald. Fell said it made no difference what the document was unless it was the original document, and he pointed out that it was impossible to have two constitutions governing same body. He explained that the constitution referred to by Bishop Cridge was in existence till the board was

Properly Organized

He said that although the board had done wrong for 20 years, it was impossible to say it was right by the action of one year. He was of the opinion that the question of changing the constitution was asked the chief justice and his opinion was that it could not be changed at any annual meeting. He pointed out that as it was impossible to alter the declaration, he suggested that the board should get along as best they could till the legislature met, when power could be secured to alter the original declaration.

Rev. Dr. Campbell said that it was very unfortunate if they had to proceed when there was a doubt in the mind of the Father of the Orphanage, who was not only the father of the home, but was the oldest minister who had taken any interest in its affairs, and it was no light interest that he took. He could see no harm from an adjournment in order to investigate the constitution and endeavor to satisfy themselves that the action was constitutional. It appeared to him that the question was whether or not it was constitutional to

Proceed With the Election

Geo. Powell said that after the remarks of Ald. Fell all were satisfied of the legality of the action and moved that they proceed to elect a board of management. This was seconded by J. Yorke.

Rev. Clay said that he had been convinced of the legality of the action of electing a committee after hearing the remarks of Ald. Fell, but in deference to Bishop Cridge, he would like to see a committee appointed to enquire into the constitution. He would like to see all reference to the chief justice kept out of the resolution.

The motion moved by Bishop Cridge was altered to read as follows:

"As there are doubts in the minds of subscribers whether the constitution of 1873 is still in force, be it resolved that a committee be appointed to inquire thereinto, to revise and bring into harmony the constitution and bylaws under which the affairs of the home are carried on."

This was seconded by Rev. Mr. Clay.

A. B. Fraser, Sr., was in favor of proceeding with the election of officers, and a recommendation regarding the appointment of a committee could be made to the new board at the

Next Annual Meeting

Bishop Cridge wished to know by whose authority the secretary had called the meeting. Mr. Scowcroft replied that it was at the request of the subscribers represented by McPhillips & Heisterman.

Bishop Cridge said he was not in accord with the advice given by Ald. Fell, and he did not think it was constitutional to hold the meeting. The chairman read from the minutes to show that it was agreed that the old board should resign and a special meeting be held on July 10th to elect a new board.

Dr. Campbell was of the opinion that the resolution was still bearing on the judgment by the chief justice.

Mr. Carter was of the opinion that it was very unfortunate that after 33 years the home could not be run on an amicable basis. He pointed out that when a committee of 24 was appointed it was thought that they would carry on the work and in his opinion if the old president had been elected they would have carried on the work, but a new president was elected and then trouble commenced. If they were bound by the decision of the chief justice it was their duty to appoint a management committee, but if they were not a

Committee Should Be Appointed

to investigate the matter thoroughly with a view to bringing the articles in line with the constitution.

On a vote being asked for, the question of who were subscribers was again raised.

D. Spragge wished to know if he was legally intitled to vote. He had paid his subscription for 1905 but not for 1906, and wished to have the advice of the Home's legal representative. Ald. Fell said he was of the opinion that he had no right to vote.

Mr. Spragge said that the meeting could not legally elect a new board and suggested that the present board be allowed to continue in office.

Ald. Yates said if it were true that they could not legally elect a new board they could not legally appoint a board of twenty-four.

Dr. Milne wished to know who was entitled to vote. He was of the opinion that only those who had paid their subscriptions for 1906 were entitled to vote.

Chas. Hayward said that the contention was absurd or else at every annual meeting the subscribers were not entitled to vote.

The motion by Mr. Powell was carried and the election of officers proceeded with. The following were nominated:

E. Crow Baker, W. Scowcroft, Right Rev. Bishop Cridge, H. D. Helmcken, Chas. Hayward, Dr. Milne, Thornton Fell, A. B. Fraser, Sr., Bishop of Columbia, Geo. Carter, J. H. Lawson, Sr., L. Goodacre, Noah Shakespeare, J. York, W. W. Northcott and A. C. Flumerfelt.

Dr. Milne, Geo. Carter and Noah Shakespeare refused to allow their names to be placed in nomination and J. York requested his name to be withdrawn in order that an election would not be necessary. This was agreed to and the twelve mentioned above were declared elected.

After a vote of thanks had been passed to the secretary and chairman the meeting adjourned.

In accordance with the bylaws a meeting of the newly elected directors will be held within a week to elect their officers.

CEREBOS

THE ONLY TABLE SALT

Packed in tins by the Cerebos Limited
Newcastle-on-Tyne

SOLD BY ALL GROCERS

R. P. RITHET & CO., LIMITED

BRITISH COLUMBIA AGENTS

NANAIMO GIRL WEDS.

Nuptials Celebrated at Vancouver of W. G. Horn and Miss Flumerfelt.

The wedding was solemnized at the Wesley Church at 11 o'clock yesterday morning of Mr. W. G. Horn and Miss Helen Isabel Flumerfelt, daughter of Mr. W. E. Flumerfelt, secretary of the Tourist Association, says Sunday's News-Advertiser. The ceremony was performed by Rev. W. E. Pescott, in the presence of a few immediate friends of the contracting parties.

After the ceremony the bridal party entered automobiles and went to New Westminster, at which point they took the Great Northern Railway for Seattle, where their honeymoon will be spent. Mrs. John Anderson and Miss Pauline Yott of Seattle, relatives of the bride, were present at the ceremony.

The happy couple are well known in Vancouver and the bride is well known in Nanaimo, where she resided for a number of years before coming to this city. They were the recipients of many handsome presents, testifying to the esteem in which they are held by their numerous friends. Mr. Horn came to Vancouver from Market Harborough, England, and was for some time in the employ of the Bank of British North America.

Mr. and Mrs. Horn will reside in Vancouver.

CHINESE MASON BURIED.

Impressive Oriental Obsequies Take Place at Cumberland.

The funeral of Jim Que Hing, the tyee and prominent Chinese Mason, whose death was chronicled recently, took place at Cumberland amid impressive obsequies of the Oriental character.

At 11 a. m., says the Cumberland News, the casket containing the remains was set in state in the street in front of the Chinese Masonic temple. On top, near the feet, was tied a live white duck, and on the table at the foot of the bier were placed two roast pigs, together with rice, sweetmeats, and delicacies of all kinds. The deceased's seven wives were represented by a like number of boys dressed to character. These stood near the head, two holding screens over the head of the coffin. Various banners and emblems of silk and various colored papers were displayed about the bier. High priests burned incense and fanned evil spirits from the deceased, and attendants attired in divers striking costumes hovered about. Chinese orchestras made sweet (?) melody as the soul was wafted towards paradise, and save for the presence of numbers of whites, the dinning of gongs, the squalling of clarionets, the twanging of stringed instruments, accompanying the weird rites of the Chinese ceremonial, the kaleidoscope blaze of many colored costumes, might with little imagination transport one to far Cathay in the years of long ago.

After about two hours of home service the corpse was placed on the hearse, and the procession formed for the march to the cemetery, headed by the Cumberland brass band. Arriving there, the procession divided, the hearse drove between the two lines, and halted, and the casket was at once borne to the grave and placed therein. Long prayers were said, the Chinese band played a few Wagnerian selections, the banners, sticks and other appurtenances were placed in a huge pile and burned, and the ceremony was over.

Best Medicine in the World for Colic and Diarrhoea.

"I find Chamberlain's Colic, Cholera and Diarrhoea Remedy to be the best remedy in the world," says Mr. L. C. Carter, of Skirum, Ala. "I am subject to colic and diarrhoea. Last spring it seemed as though I would die, and I think I would if I hadn't taken Chamberlain's Colic, Cholera and Diarrhoea Remedy. I haven't been troubled with it since until this week, when I had a very severe attack and took half a bottle of the twenty-five cent size of this remedy, and this morning I feel like a new man." For sale by all Druggists.

WHAT APPLES TO PLANT.

Maxwell Smith's Advice to Fruit Growers of the Province.

In a circular letter just issued Maxwell Smith, Dominion fruit inspector, says:

I am frequently asked what varieties of apples I should advise planting in the Okanagan valley and other districts in British Columbia having similar climatic and soil conditions, that I have prepared the following list, and while there are, of course, a number of other good varieties, I can with a reasonable degree of confidence, recommend the following as money makers:

Duchess of Oldenburgh, Wealthy, McIntosh Red, Gravenstein, Cox's Orange Pippin, Fameuse, Northern Spy, Escopus Spitzenburgh, Jonathan, Delicious, Stayman Winesap, Yellow Newton Pippin.

Of these twelve, eight are highly colored varieties of rare beauty, viz., Duchess of Oldenburgh, Wealthy, McIntosh Red, Fameuse, Esopus Spitzenburgh, Jonathan, Delicious and Stayman Winesap, but the other four, viz., Gravenstein, Cox's Orange Pippin, Northern Spy, and Yellow Newton Pippin, possess such excellent qualities, and are so well known in the markets of the world, that I hardly think we can afford to leave them out of the list. I should like to point out also that the keeping qualities of these 12 varieties are fairly well indicated by the order in which they are named; beginning with the Duchess of Oldenburgh, which does not keep successfully longer than the end of September, and ending with the Yellow Newton Pippin, which, under proper conditions, may be kept over until May.

There are four of these varieties, viz., Cox's Orange Pippin, Esopus Spitzenburgh, Stayman Winesap, and Yellow Newton Pippin, concerning which particular care should be exercised to give the proper name when ordering, as there are other inferior varieties bearing similar names; that is to say, there are Orange Pippins, Spitzenburghs, Winesaps and Newton Pippins, which are of very inferior quality to the Cox Orange Pippin, the Esopus Spitzenburgh, Stayman Winesap and Yellow Newton Pippin.

While I submit the names of twelve varieties, I should not advise any one grower to plant more than four of these, and for convenience I should recommend dividing them into three groups, about as follows:

Group 1—Stayman Winesap, Jonathan, Wealthy and Duchess of Oldenburgh.

Group 2—Delicious, Esopus Spitzenburgh, Fameuse, McIntosh Red.

Group 3—Yellow Newton Pippin, Northern Spy, Gravenstein, Cox's Orange Pippin.

In planting an orchard I should strongly advise against planting a large block of any one variety. The reason for this is the advisability of getting different varieties in close proximity so as to render effectual the operation of interpollination by the action of wind and honey gathering insects.

Tan Openwork Stockings

For Ladies

A Special Importation.

Prices, 30c., 50c. and 60c. per pair. Also in Black at the same prices. Fine Display of Children's Tan Cashmere Hose.

Wescott Bros.

WHERE REGULAR PRICES ARE LOWER THAN OTHERS' SALE PRICES.

QUALITY HOUSE

71 YATES STREET

W.S.1311

ROSES

10 FIRST PRIZES

At the Victoria Rose Show, June 22, 1906.

LARGEST STOCK, GREATEST VARIETY AND BEST GROWN PLANTS ON THE COAST.

Come and see for yourself. Orders for fall planting booked from now on.

The Oaklands Nursery Co

VICTORIA, B. C.

Phone A900

CANADIAN PACIFIC RAILWAY

2 TRANCONTINENTAL EAST BOUND TRAINS DAILY 2

LEAVING VANCOUVER AT 8 A. M. AND 5:15 P. M.

B. C. COAST SERVICE

For Skagway—S. S. PRINCESS BEATRICE, July 12.

For all Northern British Columbia Ports—S. S. AMUR, July 15.

For West Coast Ports—S. S. TEES, July 14.

For Vancouver—S. S. PRINCESS VICTORIA sails daily except Fridays, at 7:30 a. m.; S. S. CHARMER sails every Friday at 1:00 a. m.

For Seattle—S. S. PRINCESS VICTORIA sails daily except Thursday at 6:45 p. m.

CHINA-JAPAN

R. M. S. EMPRESS OF INDIA sails July 23.

CANADIAN-AUSTRALIAN LINE

R. M. S. AORANGI, July 20.

GEO. L. COURTNEY,
District Passenger Agent.
Corner Fort and Government Streets

GRAND TRUNK RAILWAY SYSTEM

A NEW PUBLICATION DESCRIBING THE

ELDORADO OF NEW ONTARIO

Cobalt

A RICH SILVER DISTRICT RECENTLY DISCOVERED

Has been issued by the GRAND TRUNK RAILWAY SYSTEM, and will be mailed FREE on application to—

GEO. W. VAUX,
Assistant General Passenger and Ticket Agent,
135 ADAMS ST., CHICAGO, ILL.

Atlantic Steamship Agency

Allan, American, Anchor, Atlantic Transport, Canadian Pacific, Cunard, Dominion, French, Hamburg-American, North German Lloyd, Red Star, White Star.

For full information apply to
GEO. L. COURTNEY,
Cor. Fort and Government Sts., Victoria.

CHICAGO

REACHED MOST QUICKLY AND COMFORTABLY VIA

THE NORTH WESTERN LINE

And Direct Connections at Chicago With Limited Trains East.

Buffet Library Cars, Pullman Sleeper, Free Reclining Chair Cars and Dining Cars afford the best of everything.

FAST TIME

All agents sell tickets via this route. For complete information ask your agent, or write

F. W. PARKER,
General Agent,
720 Second Ave., Seattle.

LOW EXCURSION RATES

ROUND TRIP

FIVE DAILY TRANS-CONTINENTAL TRAINS.

NORTHERN PACIFIC

GOOD ON ALL TRAINS.

On Sale Daily, June 1 to September 17.

YELLOWSTONE NAT. PARK

Round Trip, covering all expenses in Park $80.00

July 10 to 15, inclusive.

DENVER, COLO.

Elks $55.00

GENERAL EXCURSIONS

August 7, 8, 9, Sept. 9 and 10.

St. Paul, Minneapolis, Duluth, Sioux City, Omaha and Kansas City $60.00
St. Louis $67.50
Milwaukee $69.70
Chicago $71.50

For further information apply to

A. D. CHARLTON,
A. G. P. A., N. P. Ry.,
Portland, Ore.

E. E. BLACKWOOD
General Agent,
Victoria, B. C.

Something Interesting to Know THAT THE VERY LOW

Excursion Rates

GREAT NORTHERN RAILWAY

We are offering to all points East are good on the

Famous Oriental Limited

Tickets on sale July 2, 3, August 7, 8, 9, September 8, 10. Connection from Victoria via SS. Indianapolis and Princess Victoria.

GREAT NORTHERN STEAMSHIP CO.

SS. MINNESOTA will sail from Seattle July 25, 1906, carrying freight and passengers to Japan and China ports.

JAPAN-AMERICA LINE

TANGO MARU will arrive from China and Japan Ports July 13.

For rates and full information, call onor address

E. R. STEPHEN,
General Agent,
75 Gov't St., Victoria, B. C.

S. G. YERKES,
A. G. P. A.,
Seattle, Wash.

ESQUIMALT & NANAIMO RAILWAY

Suburban Train Service.

Effective THURSDAY, JUNE 21st, 1906,

Between VICTORIA, SHAWNIGAN LAKE and Intermediate Stations.

Leave Victoria.		Leave Koenigs (Shawnigan Lake).
9:00 a.m., 2:00 p.m., 4:00 p.m.	.....Sunday	10:42 a.m., 6:30 p.m.
9:00 a.m., 6:10 p.m.	.....Monday	7:25 a.m., 10:42 a.m., 7:50 p.m.
6:00 a.m., 9:00 a.m., 6:10 p.m.	.....Tuesday	7:25 a.m., 10:42 a.m., 7:50 p.m.
6:00 a.m., 9:00 a.m., 4:00 p.m.	.....Wednesday	7:25 a.m., 10:42 a.m., 6:30 p.m.
6:00 a.m., 9:00 a.m., 6:10 p.m.	.....Thursday	7:25 a.m., 10:42 a.m., 7:50 p.m.
6:00 a.m., 9:00 a.m., 6:10 p.m.	.....Friday	7:25 a.m., 10:42 a.m., 7:50 p.m.
6:00 a.m., 9:00 a.m., 4:00 p.m.	.....Saturday	7:25 a.m., 10:42 a.m., 6:30 p.m.

FARE FROM VICTORIA TO SHAWNIGAN LAKE

And return, $1.00. Ten-trip Family Tickets $2.50 Each

FARE FROM VICTORIA TO GOLDSTREAM

And return, 50c. Ten-trip Family Tickets, $1.75 each

SPECIAL SUNDAY RATES

Victoria to Duncans and Return, $1.00. Children, 50c
Victoria to Shawnigan Lake and Return, 50c.
Victoria to Goldstream and Return, 35c.

GEO. L. COURTNEY, District Passenger Agent.

PACIFIC COAST STEAMSHIP CO.

FOR SAN FRANCISCO

LEAVE VICTORIA 7.30 P.M.

Umatilla, Queen or City of Puebla, July 11, 16, 21. Steamer leaves every fifth day thereafter.

Excursion Around the Sound Every Five Days

ALASKA EXCURSIONS

S. S. Spokane, July 20, Aug. 2.

For Southeastern Alaska

Connecting at Skagway with W.P. & Y.R.

Leave Seattle 9 p. m., Cottage City, Humboldt or City of Seattle, July 10, 13. Leave Victoria 6 a. m., City of Seattle July 11.

Steamers connect at San Francisco with Company's steamers for ports in California, Mexico and Humboldt Bay. For further information obtain folder. Right is reserved to change steamers or sailing dates.

TICKET OFFICES—96 Government and 61 Wharf Street. R. P. Rithet & Co., Ltd., Agents.

C. D. DUNANN, Gen. Pass. Agt.,
San Francisco.

Oceanic S.S. Co.

SAMOA, NEW ZEALAND AND SYDNEY. DIRECT LINE TO TAHITI.

S. S. SONOMA, for Auckland, Sydney, 2 p. m., Thursday, August 2.

S. S. ALAMEDA, for Honolulu, July 21.

S. S. MARIPOSA, for Tahiti, August 6.

R. P. RITHET & CO., LTD., Victoria.

B. C. Coast Service

S.S. CAMOSUN

SAILS ON

Thursday, July 19, 1906

—FOR—

PRINCE RUPERT KAIEN ISLAND
STEWART PORTLAND CANAL
PORT ESSINGTON

For Hazelton and the Bulkely Valley

BELLA COOLA
And all Cannery Ports

Freight must be delivered before 6 p.m. on THURSDAY, at TURNER-BEETON'S WHARF, foot of Yates street.

For Rates, Freight and Further Particulars apply at Office on Wharf. Next sailing, July 31, 1906. Phone 1164.

To the Klondike, Atlin and Tanana Goldfields

WHITE PASS & YUKON ROUTE

Through tickets are now on sale at all Railway and Steamship offices for Dawson, Conrad City, Caribou, White Horse, Y. T., Atlin, B. C., Fairbanks and Nome, Alaska, and all points on the Yukon River. Connections made at Skaguay with our daily trains, and at White Horse and Caribou with our fine fleet of river and lake steamers.

For information apply to,

J. H. ROGERS,
Traffic Manager,
Mackinnon Bldg.,
Vancouver, B.C.

The Colonist.

The Colonist Printing & Publishing Company, Limited Liability.

27 Broad Street, Victoria, B. C.

A. G. SARGISON, Managing Director

THE DAILY COLONIST

Delivered by carrier at 20 cents per week, or mailed postpaid to any part of Canada (except the city), the United Kingdom or the United States, at the following rates:

One year	$5 00
Six months	2 50
Three months	1 25

Victoria Daily Weather

Tuesday, June 10.

Highest	71
Lowest	55
Mean	63

Rain, .16 inch; sunshine, 1 hour.

Victoria Weather

JUNE

Highest temperature....77.5
Lowest temperature.....43.0
Mean temperature.....58.50

Total precipitation for the month, 0.65 inch; average amount, 0.94 inch.

Bright sunshine, 213 hours, 18 minutes; mean daily proportion, 0.44 (constant sunshine being 1).

THE PENDRAY CASE.

The provincial government has appointed Mr. Fred Peters, K. C., as commissioner to enquire into the charges that have been preferred against the department of lands and works in connection with the Pendray lots by the Vancouver World. It will be remembered that it was at first proposed to appoint a member of the supreme court bench to act in this capacity, but as the matter of judges taking on other duties than those for which they are paid by the Dominion has had official consideration at Ottawa and has been discussed in parliament, the local members of the judiciary naturally felt a delicacy about accepting the commission. It is questionable, of course, whether an enquiry of this kind would fall within the ban of the law, as it might very well be regarded to be an investigation in the public interest, in which a judge, by the strict letter of the statute, would be permitted to act; but our judges evidently decided to be on the safe side, and the government was compelled to respect their wishes. Moreover, the authorities at Ottawa no doubt feel that there is an objection to judges acting in matters in which political issues are involved, and doubtless have, by circular letter or otherwise, indicated their policy in that regard. In this case, the charges made, of course, have a strong political complexion, and, to some extent at least, would be embarrassing. The salaries of judges have been increased in order that no excuse can be offered for their doing other than strictly judicial work.

In appointing Mr. Peters, we think that the government has made a good and a wise selection. It has shown its confidence in the strength of its own case. Mr. Peters, as is well known, is a Liberal, and, therefore, it cannot be said that any advantage has been sought in the gentleman charged with the conduct of the enquiry. Had a Conservative, however, well qualified to try the case, or however fair-minded he might be, been appointed, it would immediately have been charged by the opposition that it was for the purpose of blocking a free and full investigation of the facts. Now, however, the position of the government is unassailable, and, assuming that the finding of the commissioner will be in its favor, it will have scored a great moral and political victory over its opponents. The investigation, we understand, will proceed without delay.

PENSIONS TO EX-MINISTERS.

From the extreme of pensioning all ex-cabinet ministers who had served five years, the government has gone the other length of repealing the pension clause entirely. The country took up arms against the first proposal, as being the worst feature of the measure of last year. It was felt to be an outrage that wealthy men like Hon. Clifford Sifton and Sir William Mulock should continue to browse on the public treasury after retiring from office. The public sentiment, he was induced through fear of defeat to condemn a government was so strong against it that Hon. Mr. Aylesworth in his election, after his appointment as postmaster general, was compelled to repudiate it and promise that it should be repealed. In other words, as a member of the government, responsible for the deeds of the government measure. It was then that we had official indications of a desire to back down, and a statement to the effect that the legislation would be amended to make it correspond with the English precedent, in which provision is made for ex-ministers of the crown who might be in need of an allowance to maintain them in some measure of respectability and comfort. In Great Britain it is accepted as a recognized principle that a man who has once been an adviser to His Majesty should not be permitted to want for money for his reasonable requirements in after life. Upon making known his circumstances therefore, and making application to the King, he is placed on the list for an allowance or pension. That is a very proper procedure, at least in Great Britain, where social standards are somewhat more strictly made than in America, but it is not a bad rule even for Canada. Some unworthy and undeserving ones would doubtless have consideration, but the worthy cases would not be neglected. The exact procedure in England could not very well be followed in this country, and it was proposed to make the premier the judge of the merits of applicants for pensions. This placed a responsibility upon the first minister, which Sir Wilfrid very properly refused to accept, and in default of any other suggestion, Hon. Mr. Fielding struck it out altogether. This, the Toronto News regards as an exhibition of great weakness on his part, inasmuch as if the principle was a correct one, he should have had the courage to have recognized it in some way. The St. John Sun, Liberal, takes very much the same view. It says that the control of the pension fund for ex-ministers should not be controlled solely by the premier. That, it says, would impose a heavy and unwelcome responsibility upon him and would inflict unfair limitation upon a political opponent who might have to sue him for a grant. A better way would be to establish a system of generous pensions for those who need it and to place the fund in the administration of a non-partisan committee of both houses with power to conduct its business in absolute privacy and to award pensions, without fear of question, to all whom it considers entitled to them. Such a plan, we are confident, would commend itself to the fair-minded public and would be in the best interests of Canadian politics.

The Sun's plan has much to recommend it.

The Toronto News is prepared to go still farther and refers to Mr. Fielding's bill as a "piece of arrant cowardice." It adds:

"It is noticeable, however, that the panic did not extend to the members themselves, whose indemnities were attacked as fiercely as were the pensions. The salaries of federal ministers should be increased at least to $10,000 or $12,000, as there should be a proportionate increase in the salaries of provincial ministers at Toronto, and in some of the other provinces, and in each case a well-considered pension system should be devised. A democracy which stubbornly refuses to give its public servants reasonable remuneration is likely to get just about the kind of service it deserves."

THE ORPHANAGE.

The meeting of the Protestant Orphans' Home yesterday practically carried into effect the finding of the Chief Justice in the stated case referred to him some time ago when the trouble about the election of the board of management arose. The president and the other members of the directorate resigned in a body and twelve men were elected without opposition in their place. The result is an endorsement of the position taken by Mr. Hayward and his friends; but in that respect we do not believe it is the feeling on their part to exult over it or press their advantage. They believed they were right, and having established that fact are satisfied, we believe, to sink all differences that have existed and work harmoniously with all true friends of the Orphanage for the benefit of that institution. The incident was an unpleasant one for a time, but we sincerely trust that the affairs will be carried on in the future in the same unity and goodwill that characterized the proceedings for years before the trouble arose.

REWARDING BALLOT BOX STUFFERS.

We have one instance of where Hon. Mr. Oliver has rewarded a man guilty of crime, for which he served a term in jail, by appointing him to the public service, because he was useful in the elections in the Northwest. We have all heard of the ballot box stuffing in these same elections, which even excited the horror of the Toronto Globe. In the House of Commons the other day, Mr. Luke, of Qu'Appelle brought to the attention of the house a significant sequel to the Saskatchewan election frauds. He quoted from a Prince Albert despatch to the Regina Standard stating that H. J. Moberley, who was convicted of ballot box stuffing, had been rewarded by the federal government by being appointed an enumerator in the northern districts, thus furnishing him a unique opportunity of putting on the lists fictitious names and covering up his tracks in the matter of the ballot stuffing in the mushroom polling places in the north.

Mr. Fisher couldn't say whether Moberley had been appointed or not. He had a list of the enumerators, but had not looked at it. He promised to lay it on the table of the house.

THE HAIRS STAY IN

Our stock has been augmented by the famous "SILVER DRAWN" English Tooth Brush. The hairs are permanently secured by SILVER WIRE and the brush is backed with SILVER WAX.

THE HAIRS CANNOT COME OUT

Positively the best 25 cent Tooth Brush made anywhere.
See the way the hairs are secured at

SHOTBOLT'S, PIONEER DRUG STORE, JOHNSON STREET

"If his name is there will you dismiss him?" asked Mr. W. F. Maclean.

The minister would not promise to do so.

Rojestvensky has been lucky. We have no doubt, however, that an admiral who was so upset by a fishing fleet has been sufficiently punished by the prospect of being hanged.

The brewery was spared, notwithstanding the shortage of water. Beer proved to be an excellent substitute for putting out fire. Unfortunately, there are not enough breweries to go around.

It is stated that the republics of Latin America will co-operate to build interoceanic sea-level canal through Darien. If this rumor prove to be true, President Roosevelt will have to get down and "dig" in earnest.

The Lusitania, the first of the two turbine ships being constructed for the Cunard company, will be 97 feet longer than the Great Eastern was, will have nine decks, will carry a crew of 800, and her total live cargo—passengers and crew—will be 3150. In other words, the entire population of a town like Nanaimo could go across the ocean with her.

Lord Haddo, the eldest son of Lord Aberdeen is reported as engaged to marry Mrs. Cockyane, the widow of a linen draper. She is not in the blood line, but she has plenty of money, and, although she is old enough to be Lord Haddo's mother, society has become resigned to the idea.

Sir Charles Tupper, Bart., spent his 85th birthday in England and carried off his years with ease. It is sixty-three years since he took his M. D. degree in Edinburgh, and fifty-one since he first entered public life. He is one of the two surviving Fathers of Confederaton.

A conservative estimate of the wheat crop of the Northwest is said to be 130,000,000 bushels. As the big crops in that country are said to be the direct result of Liberal administration, there is at least one satisfaction in knowing that they are the one thing connected with the government at Ottawa from which its friends cannot get a "rakeoff," unless they help to produce the crops.

A number of incidents that have been related about King Alfonso prove that he is not altogether a common kind of youth, and, therefore, we have hopes for him. When a boy he was unruly and very self-sufficient. One day at dinner his instructor discovered him eating with his knife. "Oh, you must not do that," he said. "Gentlemen never eat with their knives."

"I'm a king."

"Yes, but kings don't do it either," said his instructor.

"Well, this king does," replied the boy, and calmly went on feeding himself in this most unkingly fashion.

Montreal Gazette: The Dominion government, according to the Toronto Globe, needs a price expert, such as big corporations employ. Such a man, in its opinion, would have stopped Mr. Merwin's operations in about ten minutes. Would he? A price expert surely is not required to teach the members of the Laurier government that it is cheaper to buy from the manufacturer direct than from a man who buys from the manufacturer. It will require more than a price expert to instil business principles into a government which bought in the Merwin case—and does it in order to help its party friends.

LETTERS TO THE EDITOR.

[The Editor does not hold himself responsible for views expressed by correspondents.]

THE CITIZENS' LEAGUE.

Sir—It is only fair to the league to say that two of the aldermen, as reported in yesterday's Colonist, made a most absurd blunder and a most unfair accusation against the legislation committee of this league. As is very clearly stated in the letter to the council, that committee was appointed on June 29 to deal with the report, and "on the publication of the report in the press the committee met." Why, then, should it be suggested that "some one had given it out," and betrayed the work of the council?

As for the suggestion that we should wait till a by-law is drafted, we had till then no promise that time would be granted for consideration; the mayor in yesterday's council does promise this, and I hope the public will fully avail themselves of the opportunity.

THOS. W. GLADSTONE.

The Railway Disaster at SALISBURY ....

Chicago Tribune.

The differences between English and American systems of construction of railways have been insisted upon so much that the recent revelation of the fact that carelessness has as fatal effects in one country as in the other has almost the force of an unsuspected discovery. Reasoning from known physical facts, it might have been expected that a light English train would be swung from the track at a curve more readily than a heavy American train. This kind of accident rarely happens in America. Here washouts, misunderstanding of orders, landslides, or imperfections in equipment are responsible for most accidents. These causes are so far eliminated in England that traveling by rail is relatively safe there. The personal element remains, and a lack of caution is as fatal in England as in America. A speed of seventy miles an hour can be indulged in in only exceptional conditions, and they did not exist at Salisbury. The traditional English way of making up a train, without one or two baggage cars between the engine and the first passenger coach, added much to the lamentable consequences of the accident. In this country the possibility of an accident is at least taken into consideration, but in the case of the London express the most dangerous arrangement was followed because there was no thought of danger.

There will be one difference between the Salisbury wreck and a railroad accident of equal horror in this country. It may be assumed that there will be a strict investigation by the public authorities; that guilty responsibility for the loss of life will be punished, and that further casualties from the same cause will be prevented. In this country in a similar case, if the coroner's jury does not return a verdict of "death from natural causs," it might as well, so far as punishment is concerned. Where, in the city, a coroner's jury did such an unprecedented thing as to fix the blame for a theatre fire, nothing came of it, and railroads usually escape without more than gentle reproof. The suggestion once made that railway accidents would be prevented if each engine carried one of the directors of the company on the cowcatcher is obviously impracticable, but a determination to hold the officials of a company accountable for every life lost as a result of an accident which might have been avoided by human foresight, would certainly lessen the death rate from railway disasters.

NERVOUS AND WORRIED.

Mr. Archibald Sutherland, Principal South Bar School, Sydney, N. S., writes: "I was greatly troubled with nervous dyspepsia and after meals I often felt like vomiting and my stomach was sore. I was nervous and worried, frequently had headaches and shortness of breath. When several doctors failed I decided to try Dr. Chase's Nerve Food, and it has entirely cured me. I shall be glad to be the means of bringing this medicine to the notice of any one who is suffering as I did."

RISIBILITIES.

The following story is told of an American lawyer. The lawyer in question had gone to a western state to practice his profession, but as he got no client and stood a good chance of starving to death, he decided to return eastward again. Without any money he got into a train for Nashville, Tenn., intending to seek employment as a reporter on one of the daily papers. When the conductor called for his ticket he said:

"I am on the staff of ——, of Nashville. I suppose you will pass me?"

The conductor looked at him sharply.

"The editor of that paper is in the smoker. Come with me. If he identifies you, all right."

He followed the conductor into the smoker; the situation was explained. Mr. Editor said:

"Oh, yes; I recognize him as one of the staff; it is all right."

Before leaving the train the lawyer again sought the editor.

"Why did you say you recognized me? I'm not on your paper."

"I'm not the editor either. I'm travelling on his pass, and was scared to death lest you should give me away."

Clyde Fitch was discussing a rather tiresome drama.

"It was such a drama," he said, "that a French playwright read the other day before a committee of the French Society of Comedy.

"As the author plodded through his second act he heard an odd sound, and looked up to see a man asleep and breathing heavily.

"He frowned. "'Monsieur,' he said, 'monsieur, wake up. Please remember, monsieur, that I am reading this play to the committee in order to get its opinion. How can a man who is asleep give an opinion?'"

"But the other answered gravely:

"'Sleep is an opinion.'"

Bishop Olmsted, of Colorado, was talking at a dinner party in Denver about June weddings.

"June is a lovely month," he said, "and that it should be the month of all months for weddings is a fact easily understood.

"I was amused by the remarks a jeweler made the other day.

"The jeweler said that at this season it is a very common thing to see a well-dressed, handsome, intelligent-looking young man come into his shop, and say, in a painfully nervous way:

"'Um, ah, er—er—th, or—ha, um——'

"In this contingency, the jeweller simply calls to his clerk.

"'Get out that tray of engagement rings, Jackson.'"

Two commercial travelers, one from London and one from New York, were discussing the weather in their respective countries. The Englishman said that English weather had one great fault—its sudden changes. "A person may take a walk one day," he said, "attired in a light summer suit, and still feel quite warm. Next day he needs an overcoat." "That's nothing," said the American. "My two friends, Johnson and Jones, were once having an argument. There were eight or nine inches of snow on the ground. The argument got heated, and Johnson picked up a snowball and threw it at Jones from a distance of not more than five yards. During the transit of the snowball, believe me or not, as you like, the weather changed and became hot and summer like, and Jones, instead of being hit with a snowball, was—er—scalded with hot water!"

This is the Mark

that guides you to durability, style and beauty when buying spoons, forks, knives, etc.

"1847 ROGERS BROS."

The standard of quality for nearly sixty years. In buying Waiters, Tureens, Trays, etc., if you want quality ask for the goods of

MERIDEN BRITA CO.

TRADE MARK.

JAEGER PURE WOOL

A damp hot atmosphere is always the most oppressive. Then why surround your skin with a moist hot atmosphere by wearing garments that absorb and retain the body's moisture. Pure wool is the least absorbent of all fibres and the open web of Jaeger Underwear allows the perspiration to escape rapidly. Wear it if you would be cool and comfortable in the hot weather. Made in all sizes for Ladies, Gentlemen and Children. Obtainable from leading dealers in all principal cities.

Write for catalogue No. 28.

Dr. Jaeger's Sanitary Woollen System Company, Limited,

2206 St. Catherine's Street, Montreal

IMPORTANT

SHOP EARLY ON WEDNESDAYS

We close at 1 p.m. except on those Wednesdays on which public holidays occur and on August 1st.

A FEW HINTS

SOME INTERESTING ITEMS FOR RAPID SHOPPING AT WEILERS'

JAP BASKETS, very strongly woven out of split cane; extremely artistic and durable. Knife Baskets, 50c; Lunch Baskets, 70c; Waste Paper Baskets, 40c, 50c and 65c; Linen Baskets, from $1.50 up.

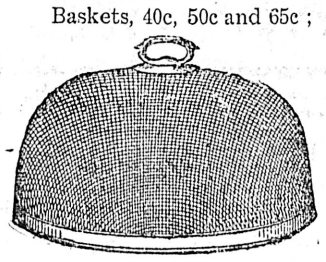

KEEP THE FLIES OFF—Buy a handy set of our Oval Meat Covers. 14 in., 50c; 16 in., 60c; 18 in., 75c.

LEMON REAMERS—A new lot just in at 10c and 15c.

SUCCESS FILTER is the only reliable protection against Impure Water; call in and see these Filters in Working Order. Seeing is believing.

BARGAIN TABLES. Ladies will find our Bargain Tables extremely useful. They contain hundreds of household necessities. You save Money and save Time.

THE ABOVE ARE ALL ON THE GROUND FLOOR AT WEILERS'.

CROSSLEY'S DIAMOND SQUARES. These Tapestry Carpet Squares are pronounced by trade experts to be the highest value in the market, hence we have secured an excellent stock, but they are going out very rapidly. Those who want a good carpet at a low price should inspect quickly.

7½ feet x 9 feet	$9 00	12 feet x 12 feet	$20 00
9 feet by 9 feet	10 00	12 feet x 14 feet	22 50
9 feet x 10 feet	12 00	13 feet x 15 feet	25 00
10 feet by 12 feet	16 00		

DIAMOND Quality Tapestry Carpet, by the yard, 75c, made and laid.

DIAMOND SQUARES ARE IN CARPET DEPARTMENT—SECOND FLOOR.

LADIES' WORK TABLES. These are a splendid lot of dainty Work Tables in Golden Oak and Mahogany, fitted with lock-up drawers, side boxes and flaps. They form a most useful and acceptable present at $9, $15, $16, $25 and $35.

THESE ARE IN FURNITURE DEPARTMENT ON THIRD FLOOR.

WE SELL A SUPERIOR MEAT SAFE, well built, with no holes for flies and ants to creep through. The price for this excellent Safe is only.....$4.00

NEW REFRIGERATORS. A grand lot from $12.50 up.

FOR MEAT SAFES AND REFRIGERATORS, TAKE ELEVATOR TO FOURTH FLOOR.

MAIL ORDERS RECEIVE PROMPT ATTENTION. ADDRESS MAIL ORDER DEPARTMENT.

WEILER BROS.

HOME, HOTEL AND CLUB FURNISHERS—VICTORIA, B. C.

W.1324

THE MAINLAND CIGAR

Has a larger demand than any Cigar in B.C.
Always the same.
Every Cigar branded.
For sale everywhere.

Are You—Sleeping on a mattress that is uncomfortable? then try an Excelsior Pad, solid comfort at $3.00, $2.50 and $2.00, made by F. Kroeger, 52½ Fort street; also Sanitary Felt Mattress, to order only, nothing like it on the market. Would you care to investigate

The postcard hit in England now on sale in Victoria. The multiple postcard, fourteen drop views on one card. Victoria Book & Stationery Co., Ltd.

NOTICE

TAKE NOTICE that I, Marie Thiele, intend to apply at the next regular sitting of the Licensing Court held in the City of Victoria, for a transfer of the retail Liquor License held by me to J. P. Byrne, to sell spirituous and fermented liquors on the premises known as the London Hotel.

Dated at Victoria, B. C., June 22, 1906.

Witness: MARIE THIELE.

Benjamin William Brown. Je23

Brunot Hall

A boarding and day school for girls. Certificate admits to Smith-Wellesly and other colleges.

The music department under the charge of artists is a special feature. Fine Art Studio.

Write for illustrated catalogue. For further information address

JULIA P. BAILEY
PRINCIPAL
2209 Pacific Ave., Spokane, Wash.

JAPANESE FANCY GOODS

Silks, Linens and Curios of all kinds; Novelties in Mementoes and Souvenirs of the Late War. Specialties for tourists and others.

THE MIKADO BAZAAR

138 Government St. - - - Hotel Victoria Block

SCHOOL OF MINING

A College of Implied Science

KINGSTON, ONT.

Affiliated to Queen's University.

The following courses are offered:
I. Four Years' Course for Degree of B.Sc.
II. Three Years' Course for Diploma.
a. Mining Engineering.
b. Chemistry and Mineralogy.
c. Mineralogy and Geology.
d. Chemical Engineering.
e. Civil Engineering.
f. Mechanical Engineering.
g. Electrical Engineering.
h. Biology and Public Health.

For Calendar of the School and further information apply to the Secretary, School of Mining, Kingston, Ontario.

UPPER CANADA COLLEGE
FOUNDED IN 1829.
TORONTO . ONT.

Principal—Henry W. Auden, M.A., Cambridge, late Sixth Form Master at Fettes College, Edinburgh.

THE COLLEGE WILL RE-OPEN for the Autumn term on Wednesday, September 12, 1906, at 10 a. m.

SEPARATE PREPARATORY DEPARTMENT for boys between the ages of 9 and 13, with separate staff and equipment.

50 ACRES OF GROUND. Separate infirmary, with physician and trained nurse.

COURSES FOR UNIVERSITY, Royal Military College and business. Every facility for cultivation of sports and athletics.

EXAMINATIONS FOR ENTRANCE SCHOLARSHIPS Saturday, September 15, 1906. Special scholarships for sons of old pupils.

FOR CALENDAR and all particulars, address THE BURSAR, Upper Canada College, Toronto, Ont.

St. Margaret's College, Toronto

Autumn term commences Sept. 12.

A high class Residential and Day School for Girls, in the finest residential part of Toronto.

Exceptional educational advantages. Preparation for University and all the Musical Examinations.

MRS. GEORGE DICKSON, Lady Principal.
GEORGE DICKSON, M. A., Director.
(Late Principal Upper Canada College.)

OREGON PORTLAND

ST. HELEN'S HALL

A girls' school of the highest class. Corps of teachers, location, building, equipment—the best.

Send for catalogue.

School opens September 17, 1906.

ST. Andrew's College
TORONTO, Canada

A Canadian Residential & Day School for Boys

The College is thoroughly equipped for first-class work. Large Staff. Masters of recognized Academic standing. Moral, Mental and Physical Development aimed at. Boys are prepared for the Universities and the Royal Military College. Upper and Lower Schools, with separate residences. Boys admitted to Lower School from eight years of age and up. Ideal situation. Most healthful surroundings. Large athletic fields.

Calendar sent on application.

REV. D. BRUCE MACDONALD, M.A., LL.D. Principal.

Autumn Term commences Sept. 11th, 1906.

Special Summer Courses —FOR— TEACHERS IN THE SPROTT-SHAW Business Institute

LIMITED

336 Hasting Street W. Vancouver, B.C.,
R. J. Sprott, B.A., Principal; H. A. Scriven, B.A., Vice-Principal, J. R. Cunningham, Secretary.

CORRIG :: COLLEGE

Beacon Hill Park, VICTORIA, B. C.

Select Day and Boarding College for Boys. Senior Class personally prepared for Business Life, or Professional or University Examinations. Junior Class for younger boys 8 to 12 years. Inclusive and strictly moderate monthly fees. Phone A742.

Principal, J. W. CHURCH, M. A.

TIRED, BURNING FEET

Most people have them this month, especially after an outing and a long tramp. Get some of our

FOOT POWDER

It works like a charm and makes your feet feel cool, light and easy. Next time use it freely before you go for a long walk. 25c. per package.

CYRUS H. BOWES
Chemist,
98 GOVERNMENT ST.,
Near Yates St.

Cheap Fruit and Chicken Ranch
Just Outside City Limits.
6 Acres in Fruit and Vegetables,
2 Cows,
200 Chickens,
Implements,
Running Stream,
7-Roomed House,
Barns, Etc.
For Particulars, Apply
P. R. BROWN, Ld.
30 BROAD STREET
Phone 1076. P. O. Box 428

A New Lot of Beautiful
FANCY COMBS
Just Arrived from Paris
at
Mrs. C. Kosche's
55 Douglas St.

Show Cases

We manufacture Up-to-Date Show Cases, Bank, Store, Hotel and Office Fixtures, Wall Cases, Counters, Shelving, Mantels, Desks, Art Grills and Mirrors. Order Furniture a Specialty.

DICKSON & HOWES
'Phone 1165. 131-133 Johnson St.

Roslyn Coal

R. DAVERNE., Sole Agent.
Dealer in Wood and Bark. Office, 22 Trounce. Phone 27. Yard Phone, 266.

SPECIAL SALES

Toilet Goods { Combs, Brushes, Skin Tonics, Perfumes, Etc.

B. C. DRUG STORE
Tel. 356. 27 Johnson Street.
J. TEAGUE, PROPRIETOR.

TAKE NOTICE that The Annual General Meeting of the Shareholders of the Continental Power Company, Limited, will be held at the office of Bodwell & Lawson, No. 34½ Government Street, Victoria, B. C., on Monday, the 16th day of July, 1906, at the hour of 11 o'clock in the forenoon.

Dated this 30th day of June, 1906.

M. A. MELLON,
Secretary.

jy1

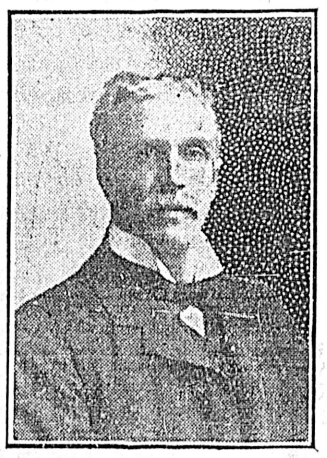

To ENJOY LIFE
SMOKE AN
E. A. M. PIPE
I am the Man
Who Sells Them.

E. A. MORRIS,
The Leading Tobacconist
GOVERNMENT STREET.

Paterson's

TWO STORES:

SHOE EMPORIUM
Cor. Govt & Johnson Sts

CITY SHOE STORE
70 Government Street

BIG ANNUAL
Stock-Taking SALE
NOW ON

ROYAL ENFIELD BICYCLES

Fitted with the new Eadie Coaster Brake, Steel Rims, Detachable Tires, Brooks Saddle and one Front Rim Brake

$60.00

THOS. PLIMLEY: Opp. the Postoffice, VICTORIA, B. C.

Oak Bay Avenue

5 room cottage in first class order, with lot containing fruit and flowers $1,050

HERALD STREET

1 lot, 60x120, east of Douglas $500

COWICHAN DISTRICT

Near station, 13 ACRES, 7 slashed, 2 in timothy, situated on river front $800

E. A. Harris & Co.
35 FORT STREET

Dr. H. B. F. Chistion of Paris, the celebrated doctor on Beauty Culture, has appointed Mrs. Winch his representative for his French Toilet preparations, including Hair Destroyer. It positively destroys Root and Cell, kills the hair bulb, and ends your superfluous hair. Auda Oil removes wrinkles, smallpox pits, also any discoloration of the skin, makes old faces look young again. Hair Elixir for all hair trouble, will positively restore gray hair to its natural color. Obesithal, a sure reducer of fat. Dermathol Beautifier removes pimples, blackheads, oily skin, coarse pores. Cuta Castile Soap. Best Dental Cream, 25 cents. Ladies and gentlemen are invited to call at 134 Caledonia avenue, near Quadra.

Desirable Homes at Low Prices.

We have three choice lots on Bellot St., one on Pandora Ave. near Fernwood Road, and four on Heywood Avenue, on which we will build residences to suit, and sell on easy terms.

Moore & Whittington,
Contractors 'Phone A750
Agents for the
Moore-Whittington Lumber Co.
Rough and Dressed Lumber, Shingles and Mouldings for Sale. Mill Phone B1109

Building Lots
FOR SALE
HOUSES BUILT ON THE INSTALLMENT PLAN.

D. H. Bale
CONTRACTOR AND BUILDER.
Elford St. Phone 1140

Turkish baths with massage,—219 Yates street, 'Phone B 725. *

Specialties in Pigskin

Railway Ticket Cases
Bank Note Folders.
Club Ticket Cases.
Pocket Books.
50 Varieties of Pigskin Coin Purses.
Ladies' Fine Purses.
ALL BEST LONDON MAKE.
Fine Novelties for Tourists at

FOX'S
78 Government St.

$1700.00

Buys a New, Modern Cottage in Good Locality and Close to Cars. $200.00 CASH, and Balance in Small Instalments. . . . .

HEISTERMAN & CO
75 Government Street.

Local News

Amherst shoes for men who work. *

Bank Clearings—The total bank clearings for the week ending July 10th, as reported by the Victoria Clearing House were $1,363, 927.

Social dance—The usual social dance will be held in Semple's Hall next Friday evening.

Athletic Sports.—Tomorrow afternoon the annual athletic sports of the Collegiate school will take place on the school grounds, the first event will be run off at 2:30.

Bank Changes.—Says the Nanaimo Free Press: Mr. T. Futcher, who for some time has been accountant at the Bank of Commerce here has been removed to Victoria. He will be succeeded by Mr. Grundy from Victoria.

Patent Report.—Below will be found a list of Canadian patents recently granted through the agency of Messrs. Marion & Marion, patent attorneys, Montreal, Canada and Washington, D. C. Messrs. Blais & Bilideau, Bromptonville, Que., nut lock; Alfred Ed. Watts, Wattsburg, B. C., fire alarm; Harmas Bricault, Coaticook, Que., sink; Joseph Moreau, St. German de Grantham, Que., potato digger.

Bella Cubana, the clear Havana Cigar. *

Take Princess Beatrice around San Juan Island, Wednesday, 2:15 p. m.; C. P. R. dock.

Joy be with You All!

Open for Business till 1 P. M. Today,

(Wednesday), and every succeeding Wednesday till further notice.

Leave your orders early and give our drivers a chance to pour blessings upon you.

W. B. Hall
89 Douglas St., Odd Fellows Block
Telephone 917

College of Music.—Dr. Torrington, director of the Toronto College of Music, will be at M. W. Waitt & Co.'s music store this morning between 10 and 12, and will be pleased to have any teachers and musical friends call and have a friendly chat.

School Trustees.—A meeting of the board of school trustees will be held this evening at 8 o'clock. The principal business that will come before the meeting will be the re-arrangement of the teaching staff and salaries.

Oak Bay Council.—The committee on nominations for the new Oak Bay council have unanimously decided upon the following: Reeve, W. E. Oliver; councillors, F. M. Rattenbury, Wm. Henderson, J. D. Pemberton, A. E. Haynes, E. Noble and W. Sutherland. It is expected these gentlemen will be elected by acclamation.

Orangemen Attention.—There will be an open meeting at the lodge room, A.O.U.W. hall this evening at 8 o'clock. All Orangemen in the city are requested to be present. Several speakers will address the meeting, included among which will be the grand lodge officers from Vancouver and other points in the Province.

Friendly Help.—At the regular monthly meeting of the Friendly Help Association held yesterday morning at the market building, only routine business was transacted. It was also decided to request the public not to give charity to people going from door to door begging. Two women who are not worthy of assistance are engaging in the practice here at present. The association has not much to do now, as practically all the men in the city are at work, and very little distress exists.

Provincial Museum — Nearly 600 people registered at the provincial museum last week. As the institution was closed on Monday, this brings an average of 120 per day. A group of gigantic barnacles has been added to the collection of mollusc shells in the museum. It was found on Thetis Island, and although the individual shells are not larger than some found singly, the manner in which they are superimposed makes the specimen unique.

Garden Fete.—The garden fete that was to have been given in the grounds of Mrs. F. M. Rattenbury, Oak Bay, in aid of the Emergency Club, was unavoidably postponed on account of the rain. It will be given today during the hours originally intended—from 4 to 10 p. m.—the Maypole dance commencing at 4:30 sharp. In addition to a sale of work, refreshment and ice cream grottos, there will be a minstrel troupe and archery contests. All tickets sold for yesterday will be honored today.

Garden Fete.—The residence of Mr. and Mrs. J. Dalby is all aglow with lanterns and flags for the annual garden fete of St. Barnabas today. It will be opened at 3 p. m. when the stalls will be occupied by members of the Ladies Aid, St. Barnabas Guild and Willing Workers. This being a half holiday, many will take the opportunity of getting a cup of tea and ice cream. At 8 p. m. Mr. Longfield's orchestra will be on hand. A 9 o'clock the grounds will be illuminated and a fireworks display given.

Baptist Convention.—Yesterday morning a large number of Victoria delegates to the British Columbia Baptist convention, to be held at New Westminster this week, left for the Mainland. Emmanuel Church, Spring Ridge, is represented by Rev. Le Roy Dakin (pastor), William Marchant, A. J. Pineo, A. Perry, Miss L. Tingley and Miss I. Pickard. From Calvary Church the delegates include Rev. F. T. Tapscott (paster), Mrs. William Grant, A. J. Clyde, Miss Zimmerman, W. Russell and wife, and Harry King.

Railway Appointment.—Yesterday an interesting announcement was made in an interview between His Worship Mayor Morley and A. E. Van Sant, the local manager of the Victoria & Sidney Railway. Mr. Van Sant stated that he had been informed that F. E. Ward, general manager of the Great Northern, had been appointed to the same position in connection with the V. & S. Railway. This appointment, the mayor presumes, will enable the corporation to arrive at some definite understanding regarding the rental of the market buildings for terminal purposes and other railway matters concerning the city and the concern mentioned.

Seghers' Council.—At a meeting of Seghers' Council No. 85, Y. M. I., officers were elected as follows: Chaplain, Rev. Father Fisser; president, W. H. Harris; first vice-president, J. Hart; second vice-president, Rev. Father Fisser; recording secretary, E. A. Colbert; financial secretary, W. W. Baines; corresponding secretary, T. L. Toye; treasurer, Rev. Father Nicolaye; marshal, J. Delehanty; inside sentinel, W. J. Goodman; outside sentinel, A. T. Naud. An executive committee was appointed composed of F. Sere, M. Steele and H. J. O'Leary. Dr. R. L. Fraser was chosen medical examiner.

Warrant for Swiftwater.—An order of arrest for contempt of court awaits "Swiftwater" Bill Gates when that much-married and divorced personage arrives in Seattle, says the Seattle Post-Intelligencer. The order was issued yesterday morning on the petition and complaint of Bera Beatrice Cook, formerly wife of the picturesque character of the Northern gold fields. In October Gates was commanded to pay his wife, who was suing for a divorce, $1,600 for immediate needs, $1,000 counsel fees and expenses of suit and $6,000 on July 1st for her support. The petition alleges that he has failed to obey the order. The order is worded so that in the event court is not in session when the arrest is made that the accused be kept in custody until court is called.

Through She Islands.—The Trip that the steamer Iroquois makes next Saturday and Sunday are very pretty ones, continuing on a complete circle among the prettiest of the Gulf Islands and returning without touching the outward track made on leaving Sidney. On this route are to be found some of the most beautiful kodak and sketching views on the coast. This steamer is the only passenger boat that goes through the Iroquois channel and the Pender Island canal, which is a continuation of narrow passages dotted on either side with numerous pretty islets and bays. Excursion rates are charged and these trips are becoming very popular among citizens as well as tourists visiting the city.

Bella Cubana, the clear Havana Cigar. *

CAMPBELL'S

Close at 1 p.m. Today

EVERYTHING IN THE STORE REDUCED

MAIL ORDERS RECEIVE PROMPT ATTENTION

ANGUS CAMPBELL & CO
THE LADIES' STORE
PROMIS BLOCK, GOVERNMENT STREET, VICTORIA, B. C.

C.1327

Social This Evening.—Those desiring an evening's amusement par excellence cannot do better than attend the concert and ice cream social this evening under the auspices of the First Presbyterian Church choir in the schoolroom of the church. They are famous for their programmes and even more so for their hospitality. There will be many good things on the programme, but not the least will be the mixed voice quartette of a very humorous character, entitled "We All Have a Very Bad Cold." A male quintette entitled "The Tyrolean Ducks" is productive of the broadest kind of smiles; and the duet, "Very Suspicious," relating a matrimonial quarrel, is very laughable. There will also be a beautiful male quartette entitled "Doan Ye Cry, Ma Honey"; an instrumental trio for piona, violin and flute, by Mrs. Lewis Hall, Mr. Jesse Longfield and Mr. G. H. Larrigan, similar to the one that was so much appreciated at the Redford benefit concert a few days ago; piano solo by Mr. A. Longfield; vocal solos by Mrs. Gregson, Miss Howell, Miss Wilson and Messrs. Gordon and Adamson. The others taking part are Miss Scowcroft, Messrs. Kinnaird, Macdonald, Brunner, Wilson and J. G. Brown. Refreshments, consisting of ice cream, etc., will be served at the close of the concert.

VIOLINS

The largest and best stock of fine hand-made Violins in B. C.

Imported direct from the makers in Germany and sold at Lowest Prices. Every Instrument Guaranteed.

Prices, $4.00, $6.00, $10.00, $15.00, $25.00 and up.

Fletcher Bros.,
93 GOVERNMENT ST.

FOR SALE--SPECIALS

We have some good Residence Sites on Gorge Road.

We can sell you a choice home on the Gorge Waterfront.

Best Buy on upper Fort Street, just beyond Junction, 80x240; great bargain—$700.

We have some offerings in Business Properties to place before investors.

LIST YOUR PROPERTIES WITH US.

Clute & Murray
Investment and Partnership Brokers and Financial Agents.
46 Fort Street Corner Broad

Bedford & McNeill Telegraph Code.

Steam Launch "Constance" For Hire, Licensed to Carry 8 Passengers.

Agent:—J. K. REBBECK, Board of Trade Building.

A. R. BARROW
Assoc. Mem. Inst. C. E.
B. C. Land Surveyor
Civil and Mechanical Engineer
Land, Mineral and Timber Surveys.
Townsites Subdivided.
Agents for Obtaining Crown Grants
Nautical Surveys a Specialty
Charts of Anchorages and Approaches Prepared
PORT SIMPSON, B. C.

Princess Beatrice will pass the fish traps Wednesday, 2:15; C. P. R. dock.

Moonlight Excursion July 16th. Boat leaves C. P. R. dock at 8 p. m. Fare 50 cents. *

Bargains in bound books, at 15c and 25c. Victoria Book and Stationery Co., Ltd. *

We are clearing a lot of bound books out at 15c and 25c each. Get a few before they go. Victoria Book and Stationary Co., Ltd. *

Table raspberries and preserving raspberries, quality best, at J. T. McDonald's Grocery store, corner Oak Bay junction. *

Poultry Wire all sizes at Cheapside. *

Fine dinner sets and glassware at Cheapside. *

Keep the Flies out—Screen Windows and Doors at Cheapside. *

Wanted.—A good machine man for sash and door work; steady employment. Box 207 this office. ½

For beauty of design, perfection of finish and reliability, combined with moderate price,

REDFERN'S WATCHES
are unequalled.

An inspection will convince you of these facts. Correct time is a necessity, not a luxury; and in order to have this you must have a reliable watch. We have them from

$4.00 to $200.00.

C. E. REDFERN
43 Government Street

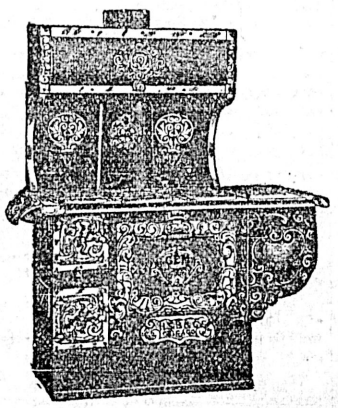

AT
CHEAPSIDE

$35.00
will buy
The Gem Steel Range
Six-Hole Top, High Closet and Fine Finish.
Geo. Powell & Co.
127 GOVERNMENT STREET

Housekeepers! Try our
INDURATED FIBREWARE

Tubs, Pails, Washbasins, etc. Made in one piece. No hoops to fall off. Clean, Sweet, Durable. For sale everywhere.

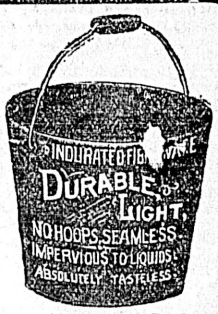

THE E. B. EDDY COMPANY, LIMITED
HULL, CANADA
JAMES MITCHELL,
Agent, Victoria, B. C.
V. W. MITCHELL, Agent, Vancouver, B. C.

J. A. SAYWARD,
ROCK BAY, VICTORIA, B. C.
Sashes, Doors and Wood Work
of all kinds
Rough and Dressed Lumber, Shingles, Laths, Etc.

Capital Planing and Saw Mills Co.
Orchard and Government Streets, Victoria, British Columbia.

Doors, Sashes and Woodwork of all Kinds
Rough and Dressed Lumber, Fir, Cedar and Spruce Laths. Shingles, Mouldings, etc.

P. O. BOX 363 LEMON, GONNASON & COMPANY, TELEPHONE 77

For Lumber, Sash Doors
and all kinds of Building Material, go to
The Taylor Mill Co., Ltd. Lty.
MILL, OFFICE AND YARDS, NORTH GOVERNMENT STREET, VICTORIA, B. C. P. O. BOX 628. TEL. 564.

SEE OUR WINDOWS
FOR THE
Celebrated
HARRIS TWEEDS
AND
HOMESPUNS
LARGE ASSORTMENT AND SELECT PATTERNS.

PEDEN'S
Tailoring Parlors
31 Fort Street

FLEMING BROS
PHOTOGRAPHERS and KODAK AGENTS

We make a specialty of enlarging photos of every description and finishing for amateurs. Blue prints and plans copied. Views and Photo Supplies at

50½ Gov't St, Over Sommers' Store

Chew Yuen & Co.
25 STORE STREET.

All kinds of Hand Made and Water Proof Shoes Made to Order. Shoe Repairing Neatly Done. Prices Moderate.

The Palms, 44 Fort street, open from 7:30 a. m. to 11:30 p. m. Admirers of good healthy food and home-made bread and cooking, and service exclusively by white people, should appreciate eating in such a place. "Cleanliness, especially in eating, is next to Godliness."

Use Lever's Dry Soap (a powder) to wash woolens and flannels,—you'll like it. 32

Everybody Smokes Old Chum

DISAPPEARANCE IN MONGOLIA

G. M. Morley Returns from Vain Quest for Missing Relative Lost in Asia.

BELIEVED TO HAVE BEEN KILLED

Suspicion Points to Frenchman Who Was Companion---His Credit Letters Cashed.

R. M. S. Empress of India, which arrived yesterday brought advices of the return of E. W. Morley, an American, who went to Mongolia to investigate the mysterious disappearance of his brother Reuben H. Morley, who left Pekin in June, 1905, with a Frenchman, named La Verger, to traverse Mongolio, and was never heard of after arrival at Jehol, though his letters of credit were presented and cashed at Colombo and Shanghai some months later and these were known by his last letter to his friends at home to have been stolen from him. E. W. Morley, junior, reached Shanghai just before the Empress sailed and took passage to San Francisco on the steamer China. He will go to France to endeavour to locate La Verger, against whom suspicion is held. It was in April last that young Morley went to China to investigate the disappearance of his brother, whom he believes was murdered and robbed. After a long journey through Manchuria and close to the borders of Mongolia, he succeeded in finding the two servants who accompanied the men on their journey to Jehol. The missing man's boy made a statement to Mr. Morley to the effect that the party had travelled two hundred miles further north than they had intended, always in the direction of Mongolia. On the last day of their journey La Verger sent his servant on ahead to prepare lodgings at a village they were approaching, and where they expected to remain for the night. In the meantime the two foreigners and one servant kept to the main road, and after proceeding some distance they turned off with the intention of visiting a lake about ten li from the road, at the same time telling the servant to remain in charge of the baggage until their return. Morley said in an interview that from information he had elicited the servant waited where he was told all day, and late in the afternoon—not seeing any signs of the two men—he suspected that they had pushed on to the village. The servant then went to the village and on arriving there he found that La Verger's servant had everything all ready for the night's stay, but there were no signs of the men. At at late hour La Verger came in alone, having Morley's carbine and revolver. On being questioned as to where his companion was, he said he had gone to Mongolia against his (La Verger's) advice. La Verger said that the people in Mongolia were very bad and that they would surely kill Morley.

The boy thought his master's going away in that manner very strange and told La Verger that things were not proper. La Verger said he knew what he was doing and that they would meet Morley in Pekin. At 2 a.m. the next day the servants were aroused and La Verger said they were to start at once for Pekin. When all was ready a start was made, but instead of leaving the city by the south gate, as they should for Pekin, they went out of the north gate, which led to Mongolia. The servants remarked upon this and spoke to La Verger, who said he wished to visit a temple and then they would take the southern road. After going some distance a halt was called and camp pitched, and La Verger said he had forgotten something very important at the inn they had recently left. He said he himself would go back for it and the servants were to remain at the camp and await his return. He then went away and was seen no more by the servants. They waited for two days and then went back to the village and were informed that La Verger had not returned since he had left with the two servants.

The servants say they believe La Verger murdered his companion and disposed of the body either in the lake they went to visit or among some of the hills or gullies which abounded in the neighborhood. The inn-keeper, on being spoken to about the matter, said that when the Frenchman came to the inn in the evening he appeared to be very much excited about something and was very nervous. He remained up the whole night walking up and down the room and destroyed a number of papers that were in some of the luggage. The inn-keeper also saw that he was in possession of considerable money in notes and currency, and also had several notes which appeared to be letters of credit, as he said that they appeared to be the same kind which were shown him by the brother of the missing man, Mr. Morley seeing that he could not learn anything further retraced his steps to Pekin with the servants and after informing the American Legation of what he had discovered, resumed his journey to Shanghai and left there for San Francisco by the steamer China. His next journey will be to France where he will endeavor to find some trace of La Verger. Mr. Morley says that all Europe will be ransacked until some trace is found of the man.

IMPORTANT SCIENTIFIC DISCOVERY.

A Clinical Preparation That Positively Kills the Dandruff Germ.

A most important discovery has been made after a year's patient laboratory work aimed in a certain direction—It is Newbro's Herpicide, a preparation that prevents falling hair, and speedily and permanently eradicates dandruff. These evils are caused by a germ or parasite that burrows into the scalp, throwing up dandruff, as it seeks to sap the life of the hair at the root. There's no baldness without falling or thin hair, no thin hair without dandruff, and no dandruff if the germ is destroyed. Newbro's Herpicide is the only preparation that will do the work. "Destroy the cause, you will remove the effect." Sold by leading druggists. Send 10c. in stamps for sample to The Herpicide Co., Detroit, Mich.

Steamer City of Puebla is to sail for San Francisco from the ocean dock on Tuesday.

PARTICULARS OF ACCIDENT.

Drowning in the Chemainus River of Thomas Cornelius on Sunday.

Duncan, July 9.—(Special)—Thomas J. Cornelius, 33 years of age, who worked the diamond drill at the Tyee mine, Mount Sicker, was drowned yesterday afternoon in the Chemainus River at Copper Canyon. He had gone fishing with a friend, and in passing down the river slipped in, but scrambled out again, with the help of his companion, who asked him if he had got scared. Cornelius said he had, and the only thing to do when a man got scared was to jump in again, which he did, though he had all his clothes on. He was a powerful swimmer and in good health, and swam a distance of about 30 yards. On reaching a rock at the other side he put out his hand to grasp it; but the act of touching the rock seemed to push him back into the stream, where he sank without a struggle, and never rose again.

Jones, who could swim very little, forded the stream lower down, but could not get very near on account of the steep bluffs. He returned to the pump station for help, but the body had been in the water about two hours before it was recovered.

After thorough enquiry the coroner did not think an inquest necessary. News of the catastrophe was telegraphed to his relatives in St. Louis.

"Sugar Diamonds" are made from pure Cane Sugar, grown on our own plantations, and crystalized to resemble Rock Candy. The grains sparkle like uncut diamonds: It is the most delicious Sugar made for Tea or Coffee:—Sold Everywhere...

MINING DEVELOPMENT AT PORTLAND CANAL

William Pigott of Victoria Tells of Industrial Growth in North.

MANY NEW PROPERTIES BEING MINED

Victorian Tells of Visits to Mines of the Stewart Camp.

W. M. Pigott, Victoria representative and vice president of the Stewart Trading company, and Stewart Land company of Stewart B. C., has just returned from an interesting trip to the Stewart mining camp at the head of Portland canal. He reached Stewart on June 25th and returned on Monday. Speaking of his trip and of the general development of the district at the head of Portland canal he said:

"I was astonished at the developments made this year. The trading company have completed their hotel and store. The business already done shows how much they were needed. The land company has 80 acres of its townsite surveyed and are only awaiting the government inspector before placing lots on the market, though we have orders for from 40 to 50 lots. Each day some new strike proves the undoubted richness of the mineral bodies in the vicinity, a large number of strikes have been made. Bitter creek, which is about 6 miles from the head, being the favorite this spring.

"I spent 6 days in the hills inspecting the different prospects, confining myself more especially to the newer ones. One of the richest fields has been Glacier creek, 3 miles from the lead. The south bank proving especially lucrative. Considerable work has been done on these claims and the more they are developed the more satisfied are the owners. As an example of Glacier Creek properties, I might mention the Copper King, which has a ledge of 30 feet in width, of a very high class of copper ore carrying gold. The only assay of this property that has been taken gave 12 per cent copper or $2.50 in gold. The ledge appears to be consistant throughout and the property has been sold to some Seattle men. Another property worth mentioning is the Minor Reef No. 1, owned by Mr. Rauch. This is a Galena ledge of 4 feet in width. Mr. Rauch's assay went $131, contains $18.40 gold, $41.15 silver and the balance lead. Mr. Rauch considers this good enough to ship from and is already at work with his partner mining the ore which Mr. Rainey has contracted to haul to the head. The whole county is teeming with veins of this description. Mr. Silverman, of Katchikan, sent Messrs. Welsh and Butler up to examine claims on Glacier creek on which he held options. Messrs. Welsh and Butler experienced, themselves are surprised at the enormous ledges of high grade ore that they saw. Mr. Welsh was so pleased with the prospects that he decided to stay and Mr. Butler will rejoin him as soon as he has reported to Mr. Silverman. There seems little doubt that these properties will be in full working order before winter. Mr. Dickie of the Portland Canal Development company, who was up inspecting his company's holdings a month or so ago, returned on the Camosun of the 6th and though I was unable to ask him personally, I feel assured that this means that his company will commence work immediately. Mr. P. F. Stewart has decided to start shipping ore from the American Bell group on American creek and fully expects to be able to send off 100 tons this season.

"The miners are badly handicapped in their work of shipping ore by the absence of a bridge over the Bear river. The present method of crossing is by the ford at low water and by the cable at high water and is very unsatisfactory. The miners have, themselves this year, by voluntary labor, made a most excellent road for 6 or 7 miles to Bitter creek and intend extending it to American creek, and it seems only justice to them that the government should make some small effort to help them with a bridge over the river. The channel itself is only 70 feet across. Though the river spreads with freshets over a considerable amount of gravel flats, on these may be seen old stumps and logs which prove that the current cannot be very swift and to build a bridge it would simply mean a span of 70 feet over the river with an approach built of log butresses across the flat. The timber for this can be obtained close to the proposed site of the bridge, where there is some excellent spruce. We hope in the near future to have a lumber mill at work at Stewart, where the miners will be able to obtain the necessary lumber for their houses and mine work.

"The climate was a revelation to me. We had no rain the whole time I was there and the permanent residents say that the summer climate is very similar to Victoria. I suppose the reason for this is that the Portland canal running 80 miles inland escapes the wet weather of the North Pacific coast. Though a large number of prospects have been found, there is still room for hundreds more. When one sees the country one realizes what a small part has been prospected over, and when one hears of prospectors receiving 10 and 20 thousand dollars for mere unworked prospects, it certainly seems an ideal place to prospect in. Another need of the community is, of course, a wharf, though the Stewart Land company are trying to partly fill this need by building a floating wharf at which boats can unload at. The morning I left there were 3 steamers at anchor in the harbor. The Camosun, the Constance and the mail boat, there were also numbers of sailboats belonging to prospectors and a gasoline launch which had arrived during night. On the way down the canal, we stopped at Maple bay, the headquarters of the Brown, Alaska company. Their tramway is almost completed and the timber for the bunkers is on the wharf. It would be well to the Victoria merchants to see that this market on Portland canal which in a year or two will be a very large one does not escape out of their grasp.

"MINERVA Adjustable Band Dress Skirts

are made of the best materials in the smartest styles each season.

Every skirt is man-tailored, and beautifully finished.

You only have to try on one to recognise the perfect comfort and good fit. If your dealer hasn't them, write us, and we'll tell you where to go.

The Minerva Manufacturing Co., Limited, Toronto, Ont.

22

SUCCESSFUL PIANO RECITAL.

Pupils of Miss Smith Examined by Dr. Torrington.

On Monday afternoon last a most successful musical recital was held at Seaview, Dallas road, when Miss Smith's pupils, Miss Lorna Eberts and Miss Alma Clarke, assisted by other artists gave an enjoyable concert before a large and fashionable audience. The musicale opened with a duet admirably rendered by the two young ladies mentioned; this was followed by a selection by Miss Eberts, whose interpretation of Franz Hitz's "Pastorale" evoked much enthusiasm. Miss Cecelia Green and Miss Mildred Sweet both proved themselves to be musicians of no mean skill.

The second part of the programme, the prominent feature of which was the playing of Miss Alma Clarke, was listened to with the utmost attention, her rendering of Gounod's "Serenade" ad Wagner's "Spinning Wheel," also Beethoven's "Fifth Nocturne" being perhaps her most noticeable achievements.

Mr. Herbert Kent sang in his accustomed finished manner, and brought the entertainment to a close by introducing Dr. and Mrs. Torrington of Toronto to the audience. Dr. Torrington in reply expressed his pleasure at meeting so many of the music-lovers of Victoria, and his great appreciation of the successful efforts of Miss Smith, whose endeavor it had been to instil not only accuracy, which might be merely mechanical, but also real feeling into the playing of her pupils.

These efforts had always been met with success, and the Doctor with a few more suitable words, handed medals to Miss Lorna Eberts, winning the studio medal, and Miss Alma Clarke, winning Dr. Torrington's medal.

Miss Muriel Hall, who has lately returned from the East, where she has most effectively proved the value of Miss Smith's training by winning the Torrington medal, then gave a very striking solo on the piano.

The entertainment was brought to a close by Dr. Torrington sitting down to play the National Anthem.

The utmost credit is due to Miss Smith for the high class performance which her pupils, though so young, can be counted upon to give.

Those pupils of Miss Smith who took the examination under Dr. Torrington passed with honors, one special feature being that Miss Alma Clarke received a scholarship to the Toronto College of Music as a recognition of her good training and talent. Miss Clarke is the second pupil of Miss Smith's to receive a scholarship at the Toronto College of Music.

Never Sent a Man to the Hospital.

"During the Spanish-American War I commanded Company G, 9th Illinois Infantry. During our stay in Cuba near'y every man in the company had diarrhoea or stomach trouble. We never bothered sending a man to the surgeon or hospital, but gave him a dose or two of Chamberlain's Colic, Cholera and Diarrhoea Remedy and next day he was all right. We always had a dozen bottles or more of it in our medicine chest.—Orro Havill." This remedy can always be depended upon for colic and diarrhoea, and should be kept on hand in every home. For sale by all Druggists.

SCHOOL OF SHARKS.

Large Number Seen by the Crew of the Steamer Georgia on Friday.

There is no end of fish stories this year. The latest and most authentic one is brought to the city today by Harry McIndoo of the local fisheries office, says the Nanaimo Free Press of Monday.

Last Friday the steamer Georgia, Captain Ackerman, with Mr. McIndoo on board, left for a trip along the coast to examine the various oyster beds placed by the government some time ago. Off Little Qualicum the boat ran into a school of sharks, composed of 30 or 40 of the long, snuewy-looking monsters. It was a very bright day and the steamer ran right among the fish, which seemed apparently unalarmed.

All hands grabbed boathooks and had the sport of their lives trying to capture one of them. A boathook is not made for spearing sharks, however, and although Mr. McIndoo jabbed his spear into the sharks time after time, the weapon would only enter a certain distance, owing to the construction of the hook, and Mr. Shark, opening his jaws in a diabolical grin, would turn on his side and dart away.

Today, when the steamer was on her return trip, she ran into another congregation of sharks, and at full speed struck one of them square on. Captain Ackerman at the same time grabbed a gun, and as the shark turned over on its side, planted a bullet in it. The boat made a circle around to land the fish, but it sank before they got alongside, probably having enough life left to wriggle away from view.

The Georgia stayed around the vicinity for a considerable time, but although they fired many shots, as was done on Friday, when two boxes of cartridges were shot off, they were unable to bring back any to Nanaimo to back up their story.

Captain Ackerman says this is the first time in his long experience in these waters that he has seen so many sharks at such close range.

The fish were about 8 to 15 feet in length. Asked if they were the man-eating variety, Mr. McIndoo said that he would hate to take any chances, judging by their murderous-looking jaws.

Captain Ackerman is going to have a shark spear made forthwith, to be ready for the next emergency. It is said in some quarters that the sharks are on their way to Nanaimo to have Professor Prince pass judgment on them from a piscatorial point of view.

The oyster beds visited by the Georgia were all found to be doing well, and from appearances the oysters in these waters will soon be a formidable rival to any of the coast oysters.

THE CANADIAN TAYLOR AUTOMATIC FIRE ALARM and CALL BELL CO, LIMITED

OF

VICTORIA, B. C.

The above Company is now incorporated under the laws of British Columbia with a capital stock of $50,000.00, divided into 10,000 shares of $5.00 each. Terms of sale, half cash, balance in two equal payments.

This company is incorporated for the purpose of manufacturing and installing the Taylor Fire Alarm, the only perfect Automatic Fire Alarm yet invented. The question is, will it work, and will it pay dividends? Let me answer the first part of your question. A Syndicate of good Victoria Merchants have been manufacturing and installing the Alarm in a small way for the past six months. The following is a list of a few that have had the Alarm installed, and I can show you in this office their testimonials:

Government House, Nanaimo Brewery, Windsor Hotel (Nanaimo), The Shawnigan Lake Lumber Company, The Taylor Mill Company, J. A. Sayward Lumber Mills, E. G. Prior & Co., Ltd., and W. J. Pendray's residence, and others. In answering the other part of your question, "Will it pay dividends?" I say, "Yes." Every manufactory, mill, business house, hotel, public building, residence, steamers, etc., will have them installed, as it is the most perfect protection from fire, and will cheapen insurance; the cost of installment is small and within the reach of everybody. If you already have the electric call bells, no wiring is necessary.

The Syndicate have already received satisfactory dividends and only operating in a small way, and their reason for selling stock now is to raise capital to push the business all over Canada. The Fire Alarm and Call Bell will be installed in my office at once and can be tested Tuesday, the 26th instant. Not more than 4,500 shares of stock will be offered for sale at this time, and as many have already stated that they wish to purchase stock, I would suggest that you lose no time in applying for stock in the Company. The Company will be prepared to receive application for allotment of stock on and after Thursday morning at 10 o'clock, June 28.

All Applications for Stock Must be Made to

J. E. CHURCH, Broker

14 TROUNCE AVENUE

AN ASSURED FACT.

That you will enjoy a trip to the many beautiful and interesting California resorts. Headquarters for climate, fruit, flowers and sunshine.

The road of a thousand wonders is the Southern Pacific Co.'s Scenic Shasta Route and Coast line. Tickets, reservations and descriptive literature at Union Ticket Office, 608 First avenue. E. E. Ellis, general agent.

A plate of the Quaker Brand canned fruits makes a delicious ending to the sumptuous meal and a pleasing dessert without any trouble, can be had at all grocers at a very low price.

Snap No. 2.—60c is our price for an all wool Dark Green Cashmere, 44-inch—the products of France on sale today, 35c.—There are two ways to get rich. Robinson's Cash Store, 86 Yates St. *

For sale, two-wheel cart. Apply G. W. Robinson, 86 Yates street. *

Appeal for Help

The following subscriptions have been received to the fund in aid of the widow and seven children of James Redford, a former resident of Victoria who was accidentally shot at Alberni a few days ago

The Colonist P. and P. Co.	$10.00
J. H. Todd & Sons	25.00
Cash	1.00
Cash	50
Cash	50
Mrs. K. Loat	2.00
Mrs. A. Davies	1.00
Nemo	$5.00
Cash	2.50
G. T. B	$5.00
Cash	1.00
T. F. Morgan	.50
Cash	1.00
Mrs. B. W. Pearse	5.00
A Friend	1.00
A Friend	1.00
H. P. O.	1.00
A Friend	1.00
William Taylor	1.00
C. N. Tubman	1.00
J. A. Sayward	5.00
E. A. Morris	5.00
A Friend	1.00
E. P.	1.00
A. W. Jones	2.50
S. P. Island	1.00
Mrs. M. W. Waitt	2.50
E. T.	1.00
A. G.	1.00

THE NEW GRAND

SULLIVAN & CONSIDINE, Props.
ROBT. JAMIESON, Mgr.

General admission 15c. entire lower floor, and first six rows of balcony 25c. Box seats 35c.

Week of Monday, July 9.
ARMSTRONG & HOLLY
THREE MUSICAL KELTONS
HILDEBRANT & VIVIAN
HARRY JOLSON
FREDERIC ROBERTS
NEW MOVING PICTURES
PROF. M. NAGEL'S ORCHESTRA

Be sure the heels are stamped.

INDIA RUBBER CRACK PROOF NEW YORK

Beware of Imitations.

GOLD SEAL, CRACK PROOF MINING BOOTS

Be sure that the heels and knees are stamped as per cut and that each boot has our "Gold Seal" stamp on the leg.

Manufactured only by

Goodyear Rubber Co., Portland, Or

R. H. PEASE, President.

GOODYEAR RUBBER CO. GOLD SEAL 1872 TRADE MARK

73 & 75 First St.

A Good Display.—We have a large display of the best English Jelly and Pudding moulds in our north window. Sizes from 1-5 pint to 4 pints. Prices 20c to 90c. Call and see them. R. A. Brown & Co., 80 Douglas street. *

PUBLIC NOTICE is hereby given to the Electors of the Municipality of Oak Bay, that I require the presence of the said Electors at the School House, Foul Bay Road, on the 13th day of July, 1906, at 12 o'clock noon, for the purpose of electing persons to represent them in the municipal Council as Reeve and Councillors.

The mode of nomination of candidates shall be as follows:

The Candidates shall be nominated in writing; the writing shall be subscribed by two voters of the Municipality as proposer and seconder, and shall be delivered to the Returning Officer at any time between the date of the notice and 2 o'clock p. m. on the day of the nomination, and in the event of a poll being necessary, such poll will be opened on the 20th day of July, 1906, at the School House, Foul Bay Road, at which every person is hereby required to take notice and govern himself accordingly.

The qualifications for Reeve shall be his being a male British Subject and having been for the three months next preceding the day of his nomination the registered owner in the Land Registry Office of land or real property situate within the municipality of the assessed value on the last Provincial Assessment Roll of five hundred dollars or more over and above any registered judgment or charge, and having resided within the boundaries of the municipality for one year immediately prior to the 2nd day of July, 1906.

The qualifications for a Councillor shall be his being a male British Subject and having been for the three months next preceding the day of his nomination the registered owner, in the Land Registry Office, of land or real property situate within the municipality of the assessed value, on the last Provincial Assessment Roll, of two hundred and fifty dollars or more over and above any registered judgment or charge, or being a homesteader, lessee from the Crown, or pre-emptor, who has resided within the municipality for the space of one year or more immediately preceding the nomination, and who is assessed for five hundred dollars or more, on the Provincial Assessment Roll, over and above any registered judgment or charge, and having resided within the boundaries of the municipality for one year immediately prior to the 2nd day of July, 1906.

Given under my hand at Oak Bay, B.C., the fifth day of July, 1906.

JOSEPH DAVID VIRTUE,
Returning Officer.

FURTHER TAKE NOTICE that the persons qualified to vote for Reeve and Councillors at such first election shall be all such persons as are British Subjects of the full age of twenty-one years, who are freeholders, homesteaders, or pre-emptors within the boundaries of the Municipality, who have resided within the boundaries of the Municipality for one year immediately preceding the date of the Letters Patent, and who shall, before the day of such election, have applied to the Returning Officer, and have had their names placed on the list of electors for such election.

I am ready to receive applications from those entitled to vote as above to have their names placed on the voters' list between the hours of 3 and 5 on every lawful working day up to the 19th day of July, 1906 (being the day previous to the day of election), at Pemberton & Son's Office, 45 Fort Street, Victoria, B. C.

JOSEPH DAVID VIRTUE,
Returning Officer.

FURTHER TAKE NOTICE that the nomination and election of the Board of School Trustees for the Oak Bay Municipal School District will be held at the same times and place, respectively, as are above appointed for the nomination and election of Reeve of the Oak Bay Municipality.

JOSEPH DAVID VIRTUE,
Returning Officer.

jy5

We Talk So Much About Saving

on every pay of "Tru-Fit" Shoes—because few women want to pay for more than they get.

BUT—price, without value, means nothing.

The price attracts. The QUALITY of "Tru-Fit" holds.

THE TRU-FIT SHOE

is made in all the ruling styles—of the best leathers—on lasts to perfectly fit every womanly foot.

Some dealers do not handle "Tru-Fit" but it is quite worth your while to find the "Tru-Fit" shoeman in your town.

The Ames, Holden Co. of Montreal, Ltd.

The Largest Shoe Manufacturers in Canada.

MONTREAL, WINNIPEG, TORONTO, VANCOUVER, ST. JOHN.

CANCELLATION OF RESERVE.

NOTICE is hereby given that the reservation established covering the spit of land at the northwest end of Sailes Island has been cancelled.

NEIL F. MACKAY,
Deputy Commissioner of Lands & Works.

Always get the "Best."

Popham Bros.,

Ideal Cream Sodas

Are the BEST on the market. Ask your grocer for them.

R. M. S. Empress of India reached port early yesterday morning after a fast passage with 132 saloon, 15 intermediate and 370 steerage passengers, and 2,500 tons of general freight, including new tea, silk, rice, curios, soy, and general Chinese and Japanese merchandise. The saloon passengers included Lady Hart, wife of Sir Robert Hart, head of the Chinese Imperial customs, who is enroute to England, accompanied by Miss Hart. Bishop Chautard of the Trappist order who has been inspecting the order in the Orient and comes from Pekin en route back to France, Lieut. Col. Lawless, Col. and Mrs. A. M. Murray, who debarked at Victoria, Mr. and Miss Proudfoot, British Columbians who have been visiting Japan, Messrs. Pelly and Barclay, two young Englishmen who have been making an extended Oriental tour having visited western and central China, Manchuria, Korea and Japan. The two travelers went to Chunking in Szechuan to visit some missionaries and traveled by way of the Yangtze river by boat and chair, running the famous gorges of the Yangtzse. They afterward went to Manchuria visiting Mukden, Harbin, Liaoyang and other centres, and were convinced that while Japan might nomally agree to an "open door" in Manchuria the trade advantages would be arranged to the satisfaction of the Japanese. There is little chance at present for the foreign merchant. Miss Bonsall, a correspondent of "The Housekeeper" a woman's magazine of Minneapolis, returned from Japan where she has been engaged in writing a series of articles on the woman and home life of the Japanese.

The steerage passengers of the steamer included forty Hindus, a larger contingent than usually brought. They all continued to Vancouver. The Hindus are being employed in sawmills and other places where Chinese labor was one time used instead of the Indians.

The Empress of India passed the steamer Tango Maru on her way across the Pacific, the Japanese liner being the only vessel sighted. The Tango Maru is due today.

SEALERS MISSING.

Three Residents of Ketchikan Lost When Sealing off Queen Charlottes.

Great anxiety has been felt for the fate of Louis Allen and Archie Ridley and his son Alfred, who left for seal hunting near the Charlotte islands a month ago says the Ketchekan Journal of July 7th. They expected to return in ten days but not a word has been heard from them since. It is feared that they have been drowned. The only hope now is that they have been captured by a British revenue cutter and brought to Victoria. Mr. Duncan has written the authorities in British Columbia, but has as yet received no answer. A report from Fort Simpson that they had been seen after the storm by some Kethatla Indians is probably reliable.

THE SEALING INDUSTRY.

Ida Etta Sails—Behring Sea Patrol—Special Agent Goes North.

Sealing schooner Ida Etta, Capt. Brown, proceeded to sea yesterday en route to Bering Sea. The Ida Etta was to have shipped an Indian crew at Ucluelet, but on arrival found the Indians had gone to Victoria. The Ida Etta followed the Indians and yesterday proceeded on her voyage after shipping light canoes. H. M. S. Shearwater will leave in a few days for Bering Sea on her annual patrol of the pelagic sealing grounds. The United States government has despatched the U. S. S. McCulloch to Bering Sea. The McCulloch sailed yesterday for Alaska. It was expected that the U. S. S. Grant would be sent north, but the orders were changed and the larger vessel was sent to patrol the sealing grounds.

Edwin F. Sims, formerly U.S. solicitor ofdepartment of commerce and labor, arrived in Seattle on Monday from Washington, D. C. He is on his way to Alaska for the purpose of looking into the situation on the islands of St. Paul and St. George, where the sealing privilege has been under lease by the government for several years.

Kings and millionaires, like the rest of mankind, cannot buy health, but they can preserve it by eating pure wholesome food. That is why the leading chefs are so particular to use Egg and Phosphate baking powder, it contains the whole wheat.

25c. per pound.

The time when the long-term lease held by the company will expire is approaching, and the secretary of commerce and labor wishes to have the fullest possible information to determine whether the lease should be renewed. The seal question has been agitated in congress at frequent intervals for the last twenty years, and it has been suggested on more than one occasion in the last two congresses that the government go out of the sealing business altogether.

Mr. Sims was appointed during the closing week of congress to be United States district attorney at Chicago, but the arrangements for the Alaska trip had been made before his nomination was sent to the senate, and the Alaska investigation will be carried out by Mr. Sims as planned. He will make his report to the secretary of commerce and labor early in the coming fall.

SUPPLIES FOR WHALERS.

The Harold Dollar Goes North With Stores for Frozen-in Fleet.

Steam schooner Harold Dollar, sailed from San Francisco on Sunday for Herschel island, with supplies for the eleven whaling vessels that were nipped by the ice last October. Five of the vessels are at Herschel island and six at Bailey island, to the eastward. There were 450 men and two women in the fleet when the ice closed down, but as at least half of the vessels were well provisioned, it was thought there would be no suffering until the breaking up of the ice permitted the sending in of relief. William Mogg, an Arctic navigator of many years' experience, will accompany the relief ship as ice pilot. He has made many voyages into those waters, and did not contemplate going in again until next summer, but he is the only man in the city who is thoroughly acquainted with the coast of the northland, and set of the current and the drift of the ice, and when the situation was laid before him he agreed to go.

CARRIED BIG CROWD.

Indianapolis Brought 623 Excursionists From Seattle Yesterday.

Steamer Indianapolis arrived yesterday at her usual time with colors flying from stem to stern, for the steamer was carrying 623 excursionists under the auspices of St. John's Sunday school of Seattle. The steamer was thronged. She remained in port until 6 p.m., and left direct for Seattle. The Indianapolis brought no mail on yesterday's trip. The lay-over day has now been changed, and the steamer will arrive today as usual, Tuesday being lay-over day under the new schedule.

ATHENIAN'S COLLISION.

Captain Cooper in Charge of C. P. R. Steamer on His First Trip.

The local office of the C.P.R. is still without information regarding the Athenian as a result of the collision at Yokohama on Saturday with the tramp steamer Appalachee. The extent of the injuries sustained by the vessels is still unknown, nor has any word been received as to the cause of the accident. The Athenian is in command of Capt. Cooper and the collision was particularly hard luck for him, as it was his first voyage on the steamship, he having relieved Capt. Robinson when the Athenian was last in this port. Capt. Cooper was formerly chief officer of the Empress of China, and it was when Capt. Robinson left the Athenian to take the steamship Monteagle, that he took command of the former ship.

GARLAND FOR MEXICO.

Well Known Steamer, Once on Victoria Route, Has Been Sold.

The little steamer Garland, owned by the Puget Sound Navigation Company, once on the Seattle-Victoria route, has been sold to a Mexican mining concern and will operate between San Diego and Cedros Island. The vessel brought in the neighborhood of $15,000.

George P. Brown, a mining engineer representing the Mexican concern, entered into negotiations for the purchase of the vessel several days ago and the deal was completed this morning. The Garland is one of the best known vessels in the mosquito fleet and has operated on the waters of Puget Sound for several years past. The Garland will go to San Diego under her own steam. She will be placed under the Mexican flag on arrival.

THE MARIECHEN NOT SOLD.

Deal Fell Through for Purchase—Negotiations Under Way.

Like the white elephant which continued to eat at the expense of the poor man to whom the King of Siam gave an elephant, the steamer Mariechen still lies on the blocks at the Esquimalt drydock, and at the end of each day has cost her owner in Hamburg $118 more—for the steamer has not been sold. It was announced yesterday morning that a sale had been effected and that for a consideration of $15,000 the steamer had been transferred by Captain Schonwandt, the owner's representative, to Moritz Thompson of the Centennial Mills of Seattle and A. W. Hoflus of Tacoma, who had notified the Bullens to commence the repair work. On Monday morning the work of repairs was commenced by the Victoria company; yesterday the work was suspended. It seems that a mistake was made; the steamer had not been sold. It is stated that a mistake in the transmission of telegrams was responsible for the misunderstanding.

Meanwhile the unsold steamer remains in the drydock, burning up money and keeping other steamers from entering the dock to be cleaned and painted. The steamer Beckingham is waiting, and the steamer Comeric, now at Comox, was expected to enter the dock. The steamer Wandsworth, about due from Japan, is also coming to enter the dock, if the necessary arrangements can be made.

Yesterday C. C. Cherry, formerly a steamboat inspector at Seattle, and G. C. McCormick of Seattle arrived here on business in connection with the purchase of the steamer, and they interviewed Captain Schonwandt in this respect. The nature of the deal could not be ascertained. It was stated by some shipping men that Capt. Cherry had been commissioned by a prospective purchaser to inspect the steamer on his account.

Capt. Cherry was interviewed by a Colonist reporter, but was uncommunicative. He said he was not here with regard to the Mariechen; he did not know there was a Mariechen. He said he was in Victoria on a pleasure trip.

Captain Schonwandt was also interviewed. He said: "The steamer Mariechen has not been sold. There was some mistake in the telegrams. Mr. Cherry is here with regard to the steamer, but no sale has been made."

W. Fitzherbert Bullen of Bullen Bros. left for Seattle last night.

FOR THE ORIENT.

Kaga Maru Sails Outward—Stentor Has Reached the Sound.

The steamer Kaga Maru of the Nippon Yusen Kaisha line arrived at the ocean dock yesterday morning and sailed soon after noon for Yokohama and other Oriental ports. The Kaga Maru had a good cargo of flour, machinery, cotton and general merchandise, and about a score of saloon passengers.

Steamer Tango Maru, the 7200-ton Japanese liner, is due tomorrow. She left Yokohama a day before the Empress of India, which arrived yesterday, and the Empress passed her five days ago on her way to Victoria.

As stated, the Tango Maru is bringing a large party of Chinese students en route to United States universities.

The steamer Stentor of the Blue Funnel line, which was due today, has already arrived at Tacoma. The Stentor made a very fast passage and passed in to Tacoma on Monday, without calling at this port. The Stentor will leave the Sound for Victoria tonight, being due here tomorrow morning. She has considerable freight for this port, and a large amount of cargo is here awaiting shipment by the steamer.

FROM CAPE NOME.

Steamer Tellus Passed in Yesterday For Ladysmith.

Steamer Tellus, Captain Amitzen, reached port yesterday from Cape Nome, and passed up to Ladysmith to load coal. The Tellus made a fast passage from the Arctic mining camp. She took a cargo of sack coal and lumber from Ladysmith and Vancouver.

The steamer Comeric also passed up from South America to Comox to load bunker coal.

THE CAMOSUN SAILS.

Returned North Yesterday With Passengers and Freight.

Steamer Camosun, of the Union S. S. Co., left the ocean dock about 2 p. m. yesterday for Naas and way ports of northern British Columbia. The local agent, Mr. Fleming, booked about 100 tons of general freight, mostly supplies, and 18 passengers, who embarked at the ocean dock.

MINERS FOR THE NORTH.

Guggenheims Book Big Party for the Princess May.

When the steamer Princess May sails for Skagway on Monday, July 30, 14 of her staterooms will be occupied by officials of the Guggenheims of New York. These rooms have already been engaged. It is the intention of the officials to visit all the property owned and operated by the Guggenheim syndicate and to supervise the work of construction now being carried on on an extensive scale.

On the steamer, when she sailed on her present trip, was a party of 20 clerks and carpenters who are but the advance guard of hundreds of men now being employed by the Guggenheims for work in the Yukon gold fields. The carpenters will be put to work on the dredges now being built at Dawson, and when the steamer sails on her next trip, in addition to the officials, she will have on board between 20 and 30 miners and expert machine men.

By next summer the entire plant owned by the New Yorkers will be in operation and the output of gold from the Northern country will be greatly added to, as the up-to-date machinery and appliances used will make it possible to work claims which have been abandoned on account of the dearth of machinery to make the work pay.

THE LUMBER FLEET.

Duchalburn Completes Cargo at Hastings for United Kingdom.

The British ship Duchalburn has completed loading 1,712,582 feet of lumber, put on board by the Victoria & Vancouver Stevedoring company at Hastings mills. The British ship Pass of Leny, now anchored in the stream waiting to secure a full crew, finished taking on over a million feet the last week in June for Capetown.

The United Kingdom is the largest importer of British Columbia lumber in the world. So well known and extensively used is the local product there, that several vessels a month come and go laden down to the Plimsall mark with freight marked "U. K." The British bark Duchalburn and the British ship Inverclyde are both consigned to the United Kingdom. The first is loaded and will sail on Thursday, and the second vessel will finish a cargo of 1,350,000 feet on the 17th inst.

Another lumber carrier to depart this week is the American bark Makawell. This vessel will take 1,100,000 feet to Japan to be used in building factories in one of the large port cities. Japan, as well as the United Kingdom, realizes the superior quality of the British Columbia article and each year finds big increase in the amount of lumber shipped from British Columbia to the Japanese empire. South America, too, herself being endowed with plenty of forests to supply her lumber markets, is also a patron of no mean calibre for local shippers. Her value as a supporter of the lumber industry of this province is very important, as is also that of Africa.

Baby's Second Summer

will be a happy, healthy summer, if mother starts NOW to feed

Nestle's Food

Just add water—no milk. Always ready for use.

Sample (sufficient for eight meals) sent free to mothers.

THE LEEMING, MILES CO., Limited, MONTREAL.

DAILY FASHION HINTS

Published by The Colonist by Special Arrangement With the American Fashion Company, 853 Broadway, New York.

A New Feather Arrangement.—This is the latest idea from Paris for building up the smart little sailors now so largely demanded by women of fashion. The model illustrated is a Leghorn straw of Nattier blue trimmed with rosettes of pale yellow lace and blue satin ribbon. The full, black ostrich plume rises in beauty from the bow and waves backward.

Flowers formed of chiffon, tulle and maline are very soft and effective. Many milliners use them in preference to artificial flowers in trimming heavy straws and braids that have heavy effects when used to cover hat frames. As it requires a great deal of material to make these chiffon flowers, it will be found an economical to form them of taffeta first then drape the silk with chiffon. Experience has proven that low coiffures are not intended for the small sailor, because it interfers with the back trimming, therefore the high chignon is returning to favor.

The blouse worn with this hat is a simple affair in black washable net having a square yoke outlined with hand-embroidery. It is built over cream-white China silk.

RUMORED NEW SERVICE.

Vancouver Newspaper Prints Tale of West Coast Steamer.

A Victoria despatch to the Vancouver World says: "The rapid expansion of the industries of the west coast of this Island again finds demonstration in the attention this part of British Columbia commands from the transportation companies, the substitution by the C. P. R. of the steamer Tees for the Queen City on the Victoria-West oCast run being followed by the announcement that a new company, in which local and British capital is equally represented, will shortly embark in competition with the railway company for the west coast trade. This company has recently been organized and has secured contracts from the whaling company and other leading west coast customers sufficient to assure substantial dividends. A steamer, practically new, about the size of the Princess Beatrice, with a speed of 12 knots, and excellent freight and passenger accommodation, rater 100 A1 at Lloyd's, and now outfitting for the voyage to this province, has been purchased, and Captain Otto Buckholtz, one of the original promoters of the new independent service, who will be master of the new vessel, leaves for England this evening to bring out his command."

Captain Buckholtz was interviewed in this regard by a Colonist reporter, and he denied that he would go to England, or that there was any scheme mooted of which he knew for the purchase of a steamer.

MARINE NOTES.

Word was received at Sydney, C. B., on Monday that the British fishing schooner Stanley Joseph has been lost, with all on board, near the Grand Banks, during a terrific storm. No details of the wreck has been learned. The vessel was owned in Ramea, Newfoundland.

The British steamer Harlyn is a wreck at Black point, near Northwest harbor, according to despatches received at Shelbourne, N. S. Capt. Simonds, with seven of his crew, reached shore.

A despatch to the Colonist says the Canadian Pacific steamship Montreal landed her passengers at 7 a. m. yesterday.

STEAMER ARRIVALS.

New York, July 10.—Mesaba, London.

Boston, July 10.—Bohemia, Liverpool.

London, July 10.—Minnehaha, New York.

Liverpool, July 10.—Ultonia, New York.

Naples, July 10.—Cretic, New York.

Queenstown, July 10 — Carmania, New York.

Cherbourg, July 10.—Kron Prinz Wilhelm, New York.

THE DREYFUS CASE.

Expectation That Verdict of Court-martial Will Be Annulled.

Paris, July 9.—The supreme court held a long and secret session today and adjourned without announcing its decision in the Dreyfus case. It is generally expected that the decision of the Rennes courtmartial will be annulled, but the court is understood to be divided upon the question of quashing the verdict or of ordering a new trial. The Dreyfus case is reawakening intense bitterness and has already resulted in one duel.

LEGAL INTELLIGENCE.

(Before Irving, J.

Hooper etal v. Humphreys—In this matter, which was an application to appoint a judicial trustee in the place certain disputes between them, the point was raised that the question of the appointment of a judicial trustee could not be dealt with upon an originating summons, but would have to be brought forward by petition. His Lordship held that the mtter could be dealt with by originating summons, and disallowed the objection.

Mr. W. J. Taylor, K.C., for the applicants, Hooper, et al.

Leonard v. Milne—In this case, the Chief Justice made an order directing the taking of accounts before the registrar.

SPECIAL--TWO WEEKS ONLY

Gents Fine Suits Made to Order.

$25.00 Suits, $19.00; $24.00 Suits, $18.00; $20.00 Suits, $15.00; $18.00 Suits, $14.00.

Latest Styles. Satisfaction Guaranteed.

AH WING & CO

160 Government St.

The Doctor Away From Home When Most Needed.

People are often very much disappointed to find that their family physician is away from home when they most need his services. Diseases like cramp, colic and cholera morbus require prompt treatment and have in many instances proven fatal before medicine can be procured or a physician summoned. The right way is to keep at hand a bottle of Chamberlain's Colic, Cholera and Diarrhoea Remedy. No physician can prescribe a better medicine for those diseases. By having it in the house you escape much pain and suffering and all risk. Buy it now; it may save life. For sale by all Druggists.

THE WEATHER.

Meteorological Office,
Victoria, July 10.—8 p. m.

SYNOPSIS.

Light showers fell in British Columbia and in western Oregon and Washington, and a thunderstorm occurred at Barkerville, but from the Columbia river southward the weather is fair in the Pacific states. Temperatures have again been high, especially between the ranges. In the Northwest the pressure is low; there was a thunderstorm at Edmonton, and rain fell there and at Qu'Appelle; warm weather prevails throughout the entire region.

TEMPERATURE.

	Min.	Max.
Victoria	55	71
New Westminster	58	70
Kamloops	64	88
Barkerville	46	70
Calgary, Alta.	54	88
Winnipeg, Man.	64	84
Portland, Ore.	64	84
San Francisco, Cal.	50	70

FORECASTS

For 24 hours from 5 a. m. (Pacific time) Wednesday—

Victoria and vicinity: Light or moderate winds; generally fair, and not much change in temperature.

Lower Mainland: Light or moderate winds; chiefly cloudy and warm, with occasional showers today or Thursday.

THE WORST KIND.

After Piles have existed for a long time and passed through different stages, the suffering is intense.

Syptoms indicating other troubles may appear to a thoroughly Pile-sick person.

This is when Dr. Leonhardt's Hem Roid, the only absolute Pile cure, brings the results that has made its fame.

It will cure the most stubborn case in existence and a bonded guarantee to that effect goes with each package.

Hem Roid is to be had for $1.00 at the drug store, or from The Wilson-Fyle Company, Limited, Niagara Falls, Ont.

C. C. Russell

Millinery and Dry Goods Importer, Douglas St.

Bargains for JULY

P.D. Corsets, all sizes.	Reg. price, $3.00, now	$1.00
Pongee Silks, per yard		.25
Colored Dress Muslins, per yard		.10
Ladies' Summer Jackets, All	Each	2.50

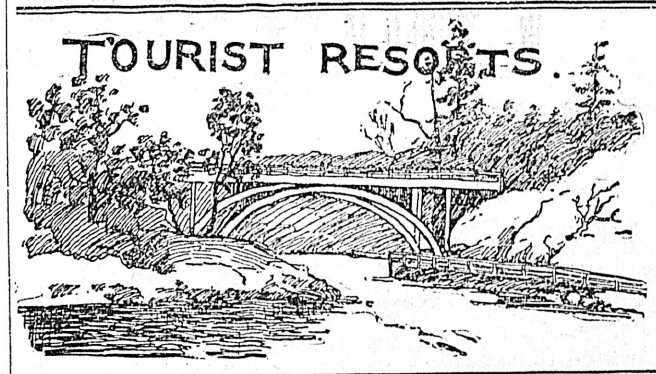

THE COWICHAN BAY HOTEL

COWICHAN BAY, B. C.

Good Fishing & Boating, First-class Accommodation

Boats for Hire. C. WISE, Proprietor.

POINT COMFORT

Bathing, Boating and Fishing; Lovely Walks and Drives; Sea Breeze; Situated on the Ocean's Highway. Take C. P. R. or Iroquois steamers. E. Maude, Mayne, B. C.

MAYNE ISLAND HOTEL

Pretty Summer Resort.
Fishing Boats Free.
Rates. $1.00 per day, Children, Half Price
PER C. P. R. or IROQUOIS.
W. CAYZER, Prop.

EUROPEAN PLAN, ROOM ONLY 50c., 75c., and $1.00 per day

AMERICAN PLAN, ROOM AND BOARD $1.25 and $1.50 per day

MODERN AND UP-TO-DATE IN EVERY PARTICULAR

THE QUEEN'S HOTEL

Wm. BAYLIS, Proprietor

VICTORIA B. C. Adjoining C. P. R. and E. & N. Railway Depot.

Tel. 512. Bus Absolutely Free. Baths Free to Guests P. O. Box

VICTORIA'S TOURIST RESORT

Goldstream Hotel

Under New Management.

A. SLATER, PROP.

A FINE DRIVE FROM THE CITY, 20 minutes by E. & N.; high class hotel; every comfort; lunch and dinner a specialty. WINES, LIQUORS, etc., of the best. Good Stabling.

MOST CONVENIENT HOTEL IN VICTORIA

St. FRANCIS

ELEGANT DINING and DRAWING ROOMS, SUITES, BATHS

CUISINE UNEXCELLED. QUIET and HOME-LIKE.

RATES $1.50 AND UP. SPECIAL RATES TO FAMILIES.

C. NESBIT JOHNSON, Proprietor

TZOUHALEM HOTEL (Duncan Station.)

LAKESIDE HOTEL (Cowichan Lake.)

PRICE BROS., Proprietors

LAKESIDE HOTEL, COWICHAN LAKE

The popular tourist resort of Vancouver Island. Excellent Fly Fishing, Boating, Lawn Tennis.

Special Return Tickets issued by the C.P.R., $5.--good for 15 days.

Keast's Stages Meet train daily at Duncan's for the above popular resort.

Return tickets for sale at E.& N.Ry. Office good for 15 days $5.00

Willows, Campbell River, B.C.

for the best FISHING in the province, TROUT AND BIG SALMON. Guides and boats on hand; new hotel; excellent accommodation. For particulars write to THULIN BROS., Lund, B. C.

MAGIC
TRADE MARK
SODA
OR
SALERATUS
IS THE BEST.
E.W. GILLETT COMPANY LIMITED
TORONTO, ONT.

LINK YUKON TO THE OUTSIDE WORLD

Proposed G. T. P. Railway Will Extend From Hazelton to Dawson.

In its last issue the International Railway Journal remarks that there is "high state need" for a railway connecting Yukon with the rest of Canada, just as the C. P. R. was needed to connect British Columbia with the rest of the Dominion. A project for such a road, the Journal remembers, was passed in the Canadian Commons a few years ago, but was held up in the Senate. As a result a large proportion of the Yukon trade now goes by water to Seattle and the Western States. The best route to the Yukon is by the great central valley, over 700 miles long, which traverses British Columbia from south to north, which would bring the railway within 500 miles of Dawson city. The article concludes: "Apart altogether from its political value to the Dominion, such a road would open up a country rich in gold, silver, copper, lead, zinc, coal and other minerals, and would incidentally cross the lines of all the present or projected Canadian transcontinental lines."

An 800-Mile Branch

This is exactly one of the projects which the Grand Trunk Pacific has in view, and which will probably be carried out at an early date after the main line is finished. The G. T. P. charter contains a provision for a branch from the main line to Dawson, and so also does the G. T. P. Branch Lines Bill. The Dawson branch will start from a point near Hazelton, a distance of about 800 miles from Dawson, and will traverse the central valley of British Columbia during the first part of the route. An interesting point in connection with this branch is that it will cover exactly the same route as that selected in 1868 for the famous "overland" telegraph system, which was attempted in 1868 to connect Europe with this continent by a line through Russia, across Siberia, the Behring sea and the American continent. The line was started, but long before it was completed the invention of the submarine cable for long distance work obviated its necessity, and the work was abandoned, with heavy loss to its projectors. The engineers engaged in surveying for the G. T. P. discovered many tracts of the work of construction gangs of this ancient scheme, trails being found, once again overgrown with brush, while occasional heaps of rotting telegraph posts attested to the fact that work had gone a considerable distance before the plan was abandoned.

To Help Canadian Commerce

The completion of this branch line to Dawson city will undoubtedly restore to Canadian commerce the trade of the Yukon, which has so far largely gone to Seattle. More than that, the G. T. P. officials expect that as soon as their through line is completed to Prince Rupert they will turn the tables and not only win back Canada's trade, but secure a good percentage of the Alaskan traffic, as Prince Rupert will be many hundred miles nearer the Alaskan headquarters than any other port with railway facilities, besides offering a considerably shorter land route to New York. In the distant future it may also establish close connection with the terminus of the Russian trans-Siberian railway, and thus establish an almost altogether all-rail route between Europe and the American continent, as the Behring strait is only some thirty-five miles wide, with three intervening islands.

The Hebrews and Seventh Day Adventists seem to be the only people pleased with the new Sunday law—Hamilton Spectator.

Snap No. 1.—60c is our price for a hard-finished, all wool, Black Serge English manufacture 42-inch wide. On sale today, 35c. Robinson's Cash Store, 86 Yates street. *

In connection with every big position in sight, Henry Carscallen, K. C., M.P.P., gets "mentioned," and that's all Henry does get.—Toronto Telegram.

THE EASY OIL.

Scott's Emulsion is "the easy oil"—easy to take, easy in action. Its use insures deliverance from the griping and nauseating sensation peculiar to the raw oil. Nobody who has any regard for their stomach thinks of taking cod liver oil in the old way when Scott's Emulsion is to be had. It is equally certain that no one having a regard for their health will accept a cheap emulsion or alcoholic substitute for Scott's Emulsion. It fulfills every mission of cod liver oil and more.

SCOTT & BOWNE, Toronto, Ont.

SENATORS COME COSTLY TO CANADA

Mr. Bourassa Calls Attention to the Very Extensive Federal Pay List.

At Ottawa on Thursday last, Sir Mackenzie Bowell, speaking on senate reform, said that he was opposed to any change in the present system. Sir Mackenzie differed from Senator Ellis' suggestion, that the time would come when Canada would separate from the Mother Country. He hoped the day would never come. The ties between Britain and Canada as the time progressed would grow stronger. Senator Ellis said that to obtain such an alliance with the Mother Country as Canadians desire, Canada should have the dignity of a nation.

Senators Are Expensive

The question of indemnity was discussed in the house this evening. An amendment was made providing for reasonable living expenses to members and senators when traveling to and from Ottawa to attend the session. This was necessary because the auditor held that the act now only covered Pullman and stage fare. To those who lived 400 miles from Ottawa, they could instead of living expenses, get $15 per day, one trip each way between his residence and Ottawa each session.

Mr. Bourassa gave an illustration of how the present rule worked as to attendance of senators and members. The last session, he said, lasted 191 days. The actual sittings were 129 days. This gave an allowance of $22 per day. The senate sat for 68 days. If a senator attended 43 days there were no deductions. He gave the following list of a few senators:

Senators.	Days present.	Per day.
Kirchhoffer	44	$ 55
Scheyn	43	57
MacKeen	38	62
Choyette	32	72
Thibaudeau, A. A.	31	74
Church	30	74
King	28	82
Forget	27	84
Bostock	26	87
Hingston	22	102
Carding	18	123
Gowan	15	146
Drummond	18	122
Fulford	14	156
Lovett	14	156
MacKay	11	196
Jones	11	196
Ross, Wm.	10	215
Cox	8	267

Mr. Bourassa gave the following list of attendance in the house:

Senators.	Days present.	Per day.
Wm. Gordon	82	$ 27
Clarke	81	27
Power	78	28
Kemp	74	29
White, Hon. P.	64	32
Sifton, Hon. C.	59	34
Forget	44	44
Bristol	34	54
Seagram	23	69
Corrier	13	130

The cents are not included in the above. Bristol and Corrier were elected at by-elections.

ALWAYS FRESH FOOD

Crisp and Easily Digested, Malta-Vita Goes Straight From Its Huge Ovens to the Many Who Eat It.

The Malta-Vita Pure Food Co., of Toronto, has adopted a successful method of keeping the public always supplied with fresh Malta-Vita, the perfect food.

When the Malta-Vita comes from the ovens, it is the crispest, most delicious food in the world, containing only one per cent. of moisture. The other 99 per cent. is food—brain and bone and nerve and muscle food—and most easily digested because the gelatinized starch of the thoroughly cooked wheat has been converted, by fine malt extract, into maltose (malt sugar).

No other food preparation contains such a high degree of food quality and such a low degree of moisture.

The Malta-Vita company limits orders from every wholesale dealer to a quantity which the company knows can be disposed of quickly in the wholesaler's territory. The wholesaler, in turn, makes only such shipments to grocers as he knows they will be able to handle satisfactorily.

Thus the grocer's supply of Malta-Vita is always as fresh and crisp as when it comes from the ovens in the big factory at Toronto—always the kind that melts in the mouth.

Malta-Vita is so deliciously refreshing and satisfying that it should be in every home. It is the only perfect food. Best for children and best for grown folks.

At all grocers.

VICTORIA DAY SCHOOL.

Result of Midsummer Examinations Is Now Announced.

Following are the results of the midsummer examinations at the Victoria day school:

Senior Form

Mathematics—Gladys Pitts 1st, Marjorie Rome 2nd.

English History—Gladys Pitts 1st, Marguerite Langley 2nd.

Canadian History—Gladys Pitts 1st, Joyce Woodward 2nd.

English Literature—Three girls were ties—Gladys Pitts, Marjorie Rome and Marguerite Langley.

Recitation—Joyce Woodward 1st, Marjorie Rome 2nd.

Composition—Gladys Pitts 1st, Marjorie Rome 2nd.

Writing—Three girls were ties—Gladys Pitts, Marguerite Langley and Marjorie Rome.

French—Gladys Pitts 1st, Marjorie Rome 2nd, Marguerite Langley 3rd.

General Knowledge—Marguerite Langley 1st, Gladys Pitts 2nd.

Scripture—Dorothy Durick 1st, Joyce Woodward 2nd.

In the examinations, out of a maximum of 1700, Gladys Pitts gained 1515, Marjorie Rome 1280, Dorothy Durick 1259, Marguerite Langley 1192, Joyce Woodward 1136.

Lower IV Form

Davida Raymur was 1st in French, dictation, composition, geography, literature and Canadian history.

Davida Raymur, Dorothy Woodward, Daisy Ridgway-Wilson are promoted to the senior form.

Edith Russell, Nora Combe, Dorothy Woodward, Daisy Ridway-Wilson and Lillian Holden were unavoidably absent from time of the examinations.

Upper III Form

Carol Eberts, 1st in dictation, reading, spelling, writing (tie), mental arithmetic, arithmetic, grammar, history, Scripture history, geography, general knowledge and Canadian history. Jessie Prior, 1st in writing, 2nd grammar, geography, French, reading, general knowledge. Lucy Little, 1st composition, writing, spelling, 2nd Canadian history, Scripture and English history. Dick Day, special mention of dictation, reading, mental arithmetic, geography.

Lower III Form

Isabel Wilson, French, dictation, reading, mental arithmetic, Scripture history. Promoted to Upper III, Eric Burton.

Mental Arithmetic—1st reading, spelling, tables, arithmetic and French. Promoted to Upper III.

Form II.

Dorothy Edwards, 1st dictation (tie), reading, spelling, Scripture, mental arithmetic, arithmetic and English history.

Ethel Rhodes, 1st in dictation (tie), writing, French, 2nd in reading, spelling, arithmetic, English history.

Dorothy Kingham, special mention of tables, dictation, mental arithmetic, reading and geography.

Iris Burton—1st in tables, 2nd dictation, mental arithmetic, writing, geography and deportment.

Totie Day, special mention in spelling, dictation, tables and deportment.

Lower II Form

Godfrey Rhodes, Davida Ker, Doris Wilson, Gipsie Ward, promoted to Lower III Form.

Agnes S. Blaiklock, principal; R. M. Ard, assistant teacher.

G. T. CONSTRUCTION IS MAKING PROGRESS

Large Army of Workmen Engaged Between Winnipeg and the River.

One thousand men hard at work on railway construction are grading, rock cutting and making the necessary fills on the line of the Grand Trunk Pacific between this city and the Winnipeg river, says the Winnipeg Free Press of Friday. Men returning to Winnipeg, who have been over part or all of the line, report the work as progressing very favorably and a satisfactory amount already completed.

East of the city many sections of the grade have been completed. In this division there is no tedious rock cutting to be carried out, and the gangs of men with the plows and scrapers make a big showing every day.

The right of way has been fully cleared all the way to the river, and in the rock country many gangs are at work moving quantities of stone into the fills.

Among well known firms who have recently received large contracts is the well known Eastern corporation, Chambers Bros., McQuigge & McCaffery. These gentlemen recently completed a large undertaking on the Temiskaming railway, and have done much difficult rock work in various parts of Eastern Canada. They came West with an outfit of splendid apparatus and a competent force of men. They will be steadily engaged during the next year on the work which they have undertaken.

The work along the Grand Trunk is now in such condition that an unsurpassed opportunity is offered to workmen and contractors. Every class of railway construction work is available, and men who are ready for undertakings, large or small, need look no further. The building of the line between this city and the river will require a large army of workmen and every man applying can be sent to the scene of operations at any hour.

Work on bridge construction begins today. As the examination of the line is carried on, it becomes apparent that the amount of bridge work will be much larger than was supposed, many long stretches being already decided on.

The weather up to the present time has not been particularly favorable, but it is believed that from now on there will be less rain, and work can be carried on unimpeded.

Dance, A. O. U. W. hall, July 12th. *

Don't forget St. Andrew's Presbyterian Church garden fete at the Gorge park, Wednesday, July 11th. High tea, 25c. *

Dance, A. O. U. W. hall, July 12th. *

Social dance in Semple's hall, Friday, July 13th. Gents, 50c. Ladies, refreshments. *

Dance, A. O. U. W. hall, July 12th. *

HIS MOTHER AND DICKEY.

Tit-Bits.

She's a woman with a mission; 'tis her heaven-born ambition to reform the world's condition, you will please to understand.

She's a model of propriety, a leader in society, and has a great variety of remedies at hand.

Each a sovereign specific, with a title scientific, for the cure of things morbific that vex the people sore;

For the swift alleviations of the evils of the nation is her foreordained vacation on this sublunary shore.

And while thus she's up and coming, always hurrying and humming, and occasionally slumming, this reformer of renown.

Her neglected little Dickey, ragged, dirty, tough and tricky, with his fingers soiled and sticky, is the terror of the town.

The Habit of Being Sick

You get accustomed to having attacks of biliousness and headache, indigestion and constipation, and, after a few attempts at a cure, your ailment becomes chronic and day after day and week after week you go on suffering and making yourself and friends unhappy and miserable.

Why not go at it in earnest and follow up treatment that is bound to win out and to replace disease and suffering with health and happiness?

By securing activity of the liver, kidneys and bowels Dr. Chase's Kidney-Liver Pills effect a thorough cleansing of the whole filtering and excretory systems and bring prompt relief from these common and annoying symptoms.

The benefits are lasting because Dr. Chase's Kidney-Liver Pills insure a good flow of bile from the liver, and so make sure good digestion and a regular movement of the bowels.

Your doctor gives you treatment which, according to his theory of medicine should benefit you, but we recommend Dr. Chase's Kidney-Liver Pills on the strength of the hundreds of thousands of similar cases which they have actually and positively cured. One pill a dose, 25 cents a box, at all dealers, or Edmanson, Bates & Company, Toronto.

The "Iroquois" is the first and only passenger boat that goes through the picturesque Iroquois channel the Pender Island canal and the Thousand islands of the Gulf. Take a trip next Sunday and you will be delighted. Train leaves V. & S. station, 9:45 a. m. *

Wash greasy dishes, pots or pans with Lever's Dry Soap a powder. It will remove the grease with the greatest ease. 36

Specimen.

ROWELL'S AMERICAN NEWSPAPER DIRECTORY

GUARANTEED

New York City, APR 9 1906.

RECEIVED of the Publisher of Colonist, Victoria, B.C.

One Hundred Dollars

for guarantee of circulation rating in Rowell's American Newspaper Directory.

THE PRINTERS' INK PUBLISHING COMPANY,

Leas Pings Manager.

$100.00 Publishers of Rowell's American Newspaper Directory.

CONDITIONS.

The absolute correctness of a circulation rating in Arabic figures in Rowell's American Newspaper Directory, or to be inserted in the next issue of the book, based upon a satisfactory statement from the publisher of a paper, of the actual issues for a full year, is guaranteed by the Directory publishers, under a forfeiture of one hundred dollars, payable to the first person who successfully assails the accuracy of the said rating. The guarantee thus made, and the forfeiture offered by the Directory, is secured by the publisher of the paper by the payment of one hundred dollars to the publishers of the Directory as a permanent deposit. The guarantee is perpetual so long as the newspaper furnishes statements in detail duly authenticated and the Directory continues to be published. The money paid is not returnable to the publisher at any time or under any circumstances.

THE ONLY NEWSPAPER

IN

BRITISH COLUMBIA

Whose Circulation Is Absolutely Guaranteed

THEREFORE:

The Only Newspaper in British Columbia of KNOWN VALUE as an Advertising Medium.

The publishers of "PRINTERS' INK," the leading printing trade journal, in its issue of April 18h last, inserted the above guarantee that "The Colonist" statement of circulation is correct.

The circulation rating of The Colonist can be ascertained at any time.

ADVERTISING CONTRACTS

Are made on this basis. "Cash is King, and Coin Talks." When you buy space in "The Colonist, you are not paying for padding, but good, live, cash-in-advance circulation. The circulation that goes into the homes is the circulation that counts.

The Housemothers' Exchange—GOOD BREAD

I HAVE enjoyed your columns for some time, and now I want to ask you if you can tell me how to make bread? I am a young housekeeper of four months' standing. I have made bread but three times since I was married, and oh! what bread!—heavy, dark and soggy! And I try my best. I have made home-made yeast, but it doesn't prove any better than the ordinary yeast foam. I cannot buy the compressed yeast that you buy in the cities. Will you please print an old recipe, or "mother's" way? Be sure and tell me if it injures the yeast to chill it while it stands over night. Or in other words, tell me what to do from beginning to end of the bread-making process.

Will you please also suggest upon what to feed a husband who has suffered with stomach trouble for ten years and who cannot eat pastry or fats of any kind? Dear! I have such a time trying to plan something to eat that will agree with him.

A PERPLEXED HOUSEWIFE.
Cass Lake, Minn.

Taking you at your word, I am setting down for your use something I wrote ten years ago to help other "perplexed" novices in the profession every woman should study, and, if possible, master it.

I have not room here for the whole story of a cook who, excellent in other branches of her business, could not, as she believed, make good bread. After telling the tale of divers disastrous experiments, I go on to say:

"I tied on a broad apron and descended in person to the kitchen. Investing the operation with such decent solemnity as might befit a religious rite, I made a potato sponge, set it, in due season worked in a measured quantity of flour; after the batch was puffy and had cracked all over the floury surface, I divided it into loaves, put them into pans; waited to see them light; set them with my own hands in the oven, and presto! as the jugglers say, bread! It was soft, spongy and delicious, and did not go far. In thirty-six hours the bread box was empty, and Anastasia craved earnestly the privilege of making the next batch herself. I superintended the work in each stage. Result again — BREAD!

"Happy Anastasia now threw away the corks, that is, my personal supervision, and plunged boldly into the deep water of independent action. I did not see the sponge, or the earlier form of the dough it was expected to raise. Returning home at 11 o'clock at night from an all day and evening absence, I discovered Anastasia sitting up with her as yet unbaked dough. It was as flatly lifeless as the poor girl's spirits, after twenty-four hours of trial and waiting.

"'I'm allers that onlooky wid me bread, mem!' sobbed the unhappy experimentalist. 'There's a spell on me.'

"My own next lesson was from what, compared with my thirty odd years of housewifery, was very like teaching out of the mouths of babes and sucklings. A young housekeeper, with a head upon her shoulders and eyes in the head, with a brain back of them, told me of a similar case, and how she conquered the circumstances. She had invented a 'breadmaking-made-easy' process for the benefit of such spell-bound, unlucky specimens as my latest incumbent, having had one of the same kind to deal with. She gave me the recipe, and I straightway repaired to Anastasia's dominions. Her brow blackened at the word 'bread.' She was mortified, sore, resentful of destiny and obstinately hopeless as to further endeavors.

"'Listen," said I, gently. 'Here is something I want to try. It is never too late to improve one's self in anything. I am an old housewife, but I learn something every day.'

"At my order she sifted two quarts of best family flour into a bowl, with a half teaspoonful of salt and a teaspoonful of white sugar. She heated almost to scalding a pint of milk, with a heaping teaspoonful of butter; added to it a pint of boiling water and let the mixture become lukewarm before pouring it into a hole made in the sifted flour. With milk and water went half a cupful of blood-warm water, in which half a cake of compressed yeast had been dissolved until not a rough grain was to be seen. The mass was worked with a wooden spoon to a soft dough, then turned upon a board and kneaded faithfully for ten minutes before it was set to rise in a breadpan with a perforated cover and left in a warm corner. In six hours it was ready to be made into loaves. The dough was divided into three equal parts; each kneaded for five minutes and put into a well-greased pan; a clean cloth was thrown over all, and they were left alone for another hour before baking.

"The result was eminently satisfactory, and henceforward we had sweet, light, wholesome bread as long as Anastasia lived single and with us. I hope and believe that, as a married housekeeper, she continues to esteem it less troublesome, as it is certainly more economical and nutritious, to spend half an hour twice, or even three times, a week in making bread than to send 'just around the corner' for refined sawdust."

As to yeast, read what "Mrs. C. A. H." will say next week in the Recipe Column of "A Starter in Breadmaking."

An Admirable "Fireless" Suggestion

Being much interested in the hay stove discussion in your corner, and noticing that a few have met with failures, I would suggest that while the kettle or basin containing the stew is getting its preliminary boil, another vessel of the same size, filled with boiling water and covered closely, be set into the prepared depression in the hay stove, and left there until the surrounding packing is thoroughly heated. This would prevent the loss of heat from the stew kettle, and if the covering of quilt, paper, or pillows, be also heated, so much the better. If those who failed would try this plan, perhaps, after a while, experience would help them to do without.

READER (Marietta, N. Y.)

An admirable suggestion! Will tyros in the "fireless" process make a note of it?

Will some one be so kind as to tell me how to make good clear coffee? When I put the white of egg into it, it all curdles and looks ugly.

I also want recipe for fixing gelatine, and, if not asking too much, why does my bread pudding get watery and the eggs separate from the bread?

S. A. G. (Burlington, Iowa).

1. Mix the dry coffee with the unbeaten white of egg, and wet with cold water to a paste. Stir this gradually into hot water, and bring to a boil. What harm is done should it curdle, since the coffee should be strained from the grounds in serving it?

2. Soak gelatine in enough cold water to cover it for five hours before using it for jelly.

3. It is not properly mixed or it is cooked too long.

A Poultice for Colds

I have often wanted to write to that "Parents' Drawer," but my time is precious. I am the proud mother of two fine babies, just thirteen months apart, the elder a girl, the younger a boy. Both were bottle fed, and I think it would be hard to find two better built, healthier children. My babies always come first, no matter how much work I have on hand. I never neglect to scald the nipples every time they are used, and keep bottles perfectly cleaned; and, oh! how I have been repaid by their good health!

The youngest is 17 months old. For colds, I apply a poultice, made of camphorated oil and nutmeg. I heat the oil saturate a piece of old muslin with it, then grate nutmeg thickly over it, and apply to the chest while warm. It has cured colds when medicine has failed. If one poultice does not cure, apply more.

I hope this will help some one.

A YOUNG MOTHER (Shamokin, Pa.).

The letter is helpful throughout, and yours is an enviable lot. You have the noblest mission ever appointed to any woman in any station. It would encourage the editor's heart and help other mothers if more of our readers would give us glimpses into their nurseries, confide to us their perplexities and failures and give us the benefit of their conquests and successes.

Your poultice is good. The formula should be copied into the nursery scrapbook of every housemother.

Soap Troubles Eased

In reply to "Busy Bee's" query about her homemade soap, I would say that she has stirred the mixture too long, and, besides, she has used too much grease. If she will cut up the "mess" into a kettle, add plenty of water and a spoonful or two of borax, and boil the whole together, she can make a good supply of soft soap.

R. A. B. (Philadelphia).

Who, it will be recollected, lately contributed to our Exchange a valuable recipe for making a good hard white soap. Her advice is founded upon long experience in the difficult manufacture in which she excels

Marion Harland

Contributed Recipes

Corn Bread.

(Given me years ago from an old lady of Brookfield, N. Y.)

TWO cups Indian, one cup wheat,
One cup scur milk, one cup sweet;
One good egg that you will beat,
Half a cup molasses, too,
Half a cup of sugar add thereto;
With one spoon of butter new,
Salt and soda each a spoon,
Mix it quickly, bake it soon—
Then you'll have corn bread complete.
Best of all corn bread you meet.
It will make your boy's eyes shine,
If he's like that boy of mine;
If you have a dozen boys
To increase your household joys,
Double then this rule I should,
And you'll have two corn cakes good.
When you've nothing nice for tea,
This the very thing will be.
All the men that I have seen
Say it is, of all cakes, queen,
Good enough for any king
That a husband home may bring;
Warming up the human stove,
Cheering up the hearts you love;
And only Lindale can explain
The links between corn bread and brain;
Get a husband what he likes
And save a hundred household strike

F. R.

Excelsior Recipe for Ravioli.

(Large quantity.)

ITALIAN NATIONAL DISH.

Twenty-three eggs, well beaten; five bunches of lettuce, washed and boiled, making about four handfuls after it is squeezed dry; the centre of one bunch of celery; four or five pieces of garlic; six crackers, rolled fine; one bunch of parsley chopped fine; one pint of olive oil, one large bowl of grated Italian cheese; salt, pepper, cinnamon, allspice, nutmeg and cloves to suit taste; one mess of brains cleaned and chopped fine, two handfuls of mushrooms soaked, washed and chopped fine and put in last. Make dough of the whites of five eggs and two quarts of flour; mix with water and salt, and make to the consistency of pie crust; roll out thin, and cut with very large biscuit cutter. Place a large spoonful of the mixture on half of the layers and cover with the other half. Wet the edges and press firmly together. Drop into boiling water and boil for twenty minutes.

Gravy.—Put four pounds of pot roast into two tablespoonfuls of grease; fry brown on both sides and remove. Take five or six small onions, two handfuls of dried mushrooms, one bunch of celery, one bunch of parsley and four pieces of garlic, all chopped fine, and one pint of tomatoes. Put them into the vessel from which the meat was taken; season with salt, pepper and cloves, and cook about three hours. Serve with raviolis. Bake meat in oven.

N. B.—I obtained this recipe from Mr. Rattagliato, of Calaveras county, California, who was noted far and near for his ravioli suppers.

A. B. M. (Harvey, Ill.).

Transparent Rhubarb.

Cut rhubarb into pieces one-half inch long, spread on plates and sprinkle with sugar, allowing one-half cup of sugar to each cup of fruit. Let all stand over night. In the morning pour off the juice and boil it ten minutes. Drop in the rhubarb a small portion at a time, and cook tender. Remove from the syrup as soon as done to preserve shape. Put into a pretty dish. Pour over the syrup and set away to cool. Though it takes longer to prepare rhubarb in this way, one is amply repaid by the result.

Mrs. J. B. (Windsor, Ill.).

Javelle Water.

To one gallon of water add a one-pound can of chloride of lime and four pounds of common washing soda—sal soda. Allow it to boil ten minutes. When cool turn into bottles, fruit jars or stone jugs.

A cupful in a tub of water will loosen dirt in the most soiled clothing, bleaching perfectly. It will cut grease and dirt out of cooking utensils, sinks and drain pipes. Dilute the javelle water for all except for washing clothes. Keep tightly corked and plainly labeled.

H. S.

Lemon Pie.

Two cups of sugar; two tablespoonfuls of flour. Mix well; add two well-beaten eggs and one pint of milk; the grated rind and juice of two or three lemons. Pour at once into pie plates; line well with paste, turning a high rim. This makes two pies.

Mrs. E. L. (Massachusetts).

HOT WATER PLATES AND PLATTERS

THE fitful, capricious appetite of an invalid necessitates the utmost care in the serving of meals. Unless recovering from typhoid (when one could give a ravenous wolf odds in hunger) most patients soon find it hard to eat the proper amount of food required for the speedy building up of strength. Therefore it is essential to give them dainty, tempting meals. Even those ordinarily the least squeamish will refuse to eat if the service is uninviting.

In preparing a convalescent's meals, many things must be considered. What and when he eats is no more important than to have every article absolutely well cooked and served.

Invalids' diet has now become a matter of science; every hospital has its diet kitchen, nurses are carefully trained to prepare nourishing dishes to tempt the jaded appetite, while there are delicatessens where cooking for the sick is made a specialty.

It has also been learned that the convalescent must eat oftener than the person in health, because he can eat less at a time.

Thus the when and what as regards an invalid's meals is fairly easy; the question of proper service is more difficult.

Unless one has extraordinary equipments for illness, it is no easy matter to serve a meal in a sick room with all the food at just the right point of heat or cold—especially the former. Usually the distance from the kitchen is considerable; there is more or less delay in getting the tray ready, and one article gets cold or else dried up while others are being prepared.

Fortunately, modern ingenuity has recently solved this problem very satisfactorily in plates that can be kept warm indefinitely by means of hot water.

These consist of a dinner or soup plate set in a hollow tin or nickel-plated vessel, with a small tube at one side, through which boiling water is poured. The china plate is held by a rim, and the tube is supplied with a tight screw, so there is no possibility of slipping or leaking. Some of these have tin covers for further protection.

With such a contrivance it is easy to keep food warm a long time. Better yet, it may be kept fresh and moist, as is so hard to do when it is allowed to stand on the back of a stove or in the oven.

Nor are these dishes ugly affairs to offend the dainty taste of the patient. The china is either of the deep blue onion pattern or in a rich dark red, while the metal is so arranged underneath as to be quite inconspicuous.

So recognized is the usefulness of these plates that they are largely used in hospitals, as well as by individuals.

A chop plate heated in the same way is also seen, and is found by many very convenient for daily use. Its chief objection is that the water makes it too hot for a maid to carry in serving, while it is apt to score the table on which it is set.

There are other contrivances for keeping food warm for the invalid.

Tea and coffee should be put in a pretty individual pot and inclosed in a cozy. Coffee may also be prepared specially for the patient in one of the little alcohol tin cup arrangements and carried upstairs in that, where it can remain till wanted.

Chocolate, as a rule, retains its heat long enough to require no care. The individual chocolate pots of Dresden or other fine china are very dainty on a tray.

If a patient must take hot milk or broths at rather frequent intervals, the arrangements used for keeping a baby's bottle hot over night will be found useful and a saving on the time and strength of the nurse and on the patience of the invalid.

These come either to hold one or three bottles. With the former the liquid must be boiled in it eight minutes, when it will retain its heat over night. The latter is of copper, covered with heavy felt. It is filled with boiling water, and keeps its contents warm for hours.

A tin heater to put on the gas, a chafing dish, or a single-plate gas stove, are all found invaluable in a sick room where there is long-continued illness.

Miscellaneous Recipes by Marion Harland

Molasses Vinegar.

ONE pint of New Orleans molasses stirred into a quart of rain water. Tie mosquito netting over the open crock (earthenware) containing the mixture to exclude dust and set in a warm closet by night, in a sunny window by day. It should be sour in a fortnight. Strain and bottle.

Bearnaise Sauce.

Beat the yolks of two eggs very light, put into a round bottomed saucepan and set in one of boiling water; stir into it, a few drops at a time, three tablespoonfuls of salad oil, heating as you stir; then, as gradually, the same quantity of boiling water; next, one tablespoonful of lemon juice, a dash of cayenne and salt.

It is served with all sorts of fish; also with chops, cutlets and steaks.

Lemon Snaps.

One egg, one teacupful of sugar, one-half teacup of butter, three teaspoonfuls of milk, one teaspoonful of cream tartar, one-half teacupful of soda, two small lemons, juice of two and grated rind of one; flour to mix rather stiff. Roll and cut out with a cake cutter.

New Potatoes.

If very young, rub the skin off with a rough towel. If almost ripe, scrape with a blunt knife. Lay in cold water an hour, cover with cold water slightly salted, boil half an hour. Drain, salt and dry for two or three minutes. Send to the table plain.

Or,

You may crack each by pressing lightly upon it with the back of a wooden spoon; lay them in a deep dish and pour over them a cup of cream or new milk, heated to a boil, in which a great spoonful of butter has been dissolved.

Green Gooseberry Tart.

Top and tail the gooseberries. Put into a porcelain kettle, with enough water to prevent burning, and stew slowly until they break. Take them off, sweeten well, and set aside to cool. When cold, pour into pastry shells and bake with a top crust of puff-paste. Brush all over with beaten egg while hot; set back in the oven to glaze for three minutes. Eat cold.

Cheese Pudding.

Grate cheese, and crush broken and dried bread and crusts into fine crumbs. There should be two cupfuls of these to one of cheese. Wet the crumbs with two cupfuls of milk in which has been dissolved a bit of soda no larger than a lima bean. Beat two eggs light, whites and yolks apart; whip the yolks into the soaked crumbs with a tablespoonful of melted butter. Season with salt and a dust of cayenne, add the frothed whites, deftly and rapidly; bake in a greased pudding dish in a brisk oven, keeping the dish covered until the fondu has puffed high and is crusty on top. Then brown lightly and serve at once.

German Puff Balls.

Boil one cup of milk, three ounces of butter, and five ounces of flour until done. When partly cooled, add four eggs, one tablespoonful of sugar and a little cinnamon. Drop by teaspoonfuls into hot fat and serve sprinkled with powdered sugar.

Spinach Moulds.

Boil the spinach, press out every drop of water and chop fine. Cook together in a saucepan a tablespoonful of butter and two of flour. Add the spinach with pepper and salt to taste; cook for five minutes. Butter the inside of muffin tins or patepans, and press the spinach hard into these. Set in the oven to keep hot while you make a white sauce. Carefully turn out the forms of spinach on a hot platter, lay a slice of hard-bboiled egg on the top of each and pour the white sauce around it.

Defying Dust.

THE box couch has long ago proved its convenience. Either as an emergency bed or clothes press it has no equal. Indeed, it is a piece of furniture that few housekeepers can dispense with.

As absolute perfection is not yet come to earth, the box couch is not exempt from flaws. About the only serious one, however, is the persistency with which dust will sift inside, no matter how closely shut is the lid.

One clever woman has just overcome this so much to her own satisfaction that her remedy is worth trying.

Over the lining of the lid she tacked white kitchen table oilcloth, with the shining side turned in. A strip about two inches wide was also fastened all around the edge, so that when the lid was down it acted as a close flap over the opening.

The bottom of the box was then lined with a heavy yellow paper, which may be easily removed and freshened.

These simple precautions are marvelous dust defiers and make it possible to use the couch to hold the summer gowns or white waists without their being wrapped, as was formerly necessary.

IMPERIAL BANK OF CANADA

CAPITAL SUBSCRIBED	$4,000,000.00
CAPITAL PAID UP	3,930,000.00
RESERVE FUND	3,930,000.00

Drafts and Letters of Credit issued. Sterling and Foreign Exchange bought and sold.

A GENERAL BANKING BUSINESS TRANSACTED

SAVINGS BANK DEPARTMENT.—Deposits of $1.00 and upwards received and interest paid at highest current rate from date of opening account, and compounded half-yearly.

Victoria Branch, J. S. GIBB, Manager.

HAPPENINGS OF PACIFIC COAST

Usual Plea of Insanity to be Entered in Seattle Boy-Murderer's Case.

SHIPS WITH A NON-UNION CREW

Southern Pacific Decide to Build a New Line Into San Francisco.

SEATTLE, July 10.—(Special)—Steamer Jefferson, arriving in port from the Alaska coast today brought news of a bad fire at Ketchikan early on the morning of July 4th. The blaze started in a Japanese restaurant and spread to Ryus drug company and other buildings. The total loss is estimated at $30,000.

The Seattle Murder

Prosecuting Attorney MacKintosh today filed in the superior court information charging Chester Thompson, aged 21, son of Will H. Thompson with murder in the first degree. Young Thompson, Saturday evening shot and killed Judge George Meade Emory. While nearly half a hundred attornies have proferred their services as counsel for young Thompson, actuated by esteem for his distinguished father, arrangements have yet been made for the defence. Insanity will be the plea. Arrangements for the funeral of Judge Emory have been delayed, pending the arrival of relatives from the east.

Non-Union Crews Plentiful

San Francisco, July 10.—(Special)—The steamer Aurelia arrived today from Portland with a cargo of 520,000 feet of lumber and a non-union crew. The steamer Brunswick, from Fort Bragg arrived with 405,000 feet of lumber and a non-union crew. The Pacific Coast Steamship Company's steamer State of California, with a non-union crew, sails for San Diego, carrying passengers and merchandise.

New Line Into 'Frisco

The Southern Pacific company has decided upon a new freight line between this city and Oaklands for the handling of transcontinental freight for the Orient, as well as general lines. The route will be by way of Newark, Dumbarton Point, Redwood City and across the new bay shore cutoff into this city. The line is to be about 67 miles long, with a maximum grade of one half per cent. This is one of the most important announcements made by the company for some time.

General Rucker Dead

Los Angeles, Cal., July 10.—Brigadier General Louis Henry Rucker, United States army, (retired), died here yesterday. He had been in continuous milififfi if orent, etsro w:a tary service of the United States for more than 40 years. He enlisted at Chicago when the call for troops was first made in 1861, rose from the ranks to high grade and retired at his own request as Brigadier General in 1903. He will be buried at the National Cemetry at the Presidio, San Francisco.

CHINESE MURDERED AT BULLION

Mongolian Cook at Cariboo Camp Kills One of His Fellow Countrymen.

Scant news of a murder by a Chinese cook at the Cariboo-Consolated Mining camp at Bullion, Cariboo, was received yesterday morning in a private despatch received by J. B. Hobson, the well known mining man. It seems that a Chinese cook, who has been engaged for a period of 37 years in the service of Mr. Hobson killed a Chinese miner on Monday night. No particulars were given beyond the fact that the killing followed a quarrel in the Chinese camp and the murderer has taken to the woods.

It is believed the killing resulted from a quarrel between the Chinese as a result of attempts made by the Chinese miners to have the cook join a Chinese society of which they were members. The cook is a member of another Chinese tong or society and the miners have, for some time, been annoying him and endeavoring to have him leave the society to which he belongs to join that to which all the other Chinese are affiliated.

The provincial police had not been advised of the killing yesterday, and it is not known what steps are being taken at Bullion to secure the fugitive's arrest.

A Mail Grievance.—During the last few weeks several complaints regarding the mail service with the mainland have been heard and those who have suffered are wondering if a better arrangement cannot be made. It is only about two weeks ago that a gentleman residing in this city received a letter from Vancouver that was exactly seven days in transit. The Vancouver postmark showed the date to be June 20th, and the Victoria postmark June 27th. Another case happened during the Dominion Day holidays when a Victoria lady mailed a post card from Vancouver to a friend in this city, but as yet the post card has not arrived, although the lady has been home nearly a week. The most recent case was a letter posted at Ladners on the 7th inst., with a special delivery stamp attached. This stamp shows a face value of ten cents, and as the letter was important the sender went to the trouble of getting the special stamp in hopes that the letter would be delivered on Saturday evening. Instead the owner received it on Monday afternoon too late for the recipient to attend to the business to which the letter referred.

SPORTS

ATHLETICS

J. B. A. A. Meeting

The regular monthly meeting of the committee of management of the J. B. A. A. was held last evening at the clubhouse. Several reports dealing with the welfare of the club were received and adopted. Among other business was the election to membership of thirteen new members. At every meeting the committee have a large list of new members to deal with, and at present the list is as high as it has ever been in the history of the club. Those who were elected last evening were: E. W. Tribe, Fred. Rogers, E. F. Nason, A. E. Carter, J. MacCormick, H. L. Hewartson, John A. Hewartson, A. W. Moss, W. H. Loat, Leslie Ellis, Fritz Homan, and R. Dunn.

The committee having charge of the financial arrangements of sending the crews to the regatta at Nelson reported good progress, and stated that they will call on the citizens in the course of a few days to solicit assistance towards sending the oarsmen on the trip.

Local Police to Compete

The first annual field day of the Vancouver Police Amateur Athletic association will be held in Recreation park on Wednesday, August 1, at 2 p. m. All competitions will be governed by the Canadian Amateur Athletic rules, and the committee reserves the right to reject any entry if the competitor cannot give satisfactory proof of amateur standing. The events are as follows:

Open to British Columbia—
Putting 16-lb. shot.
Throwing discus.
Throwing 16-lb. hammer.
Throwing 56-lb. weight.
Tossing caber.
Vancouver Firemen only—
Putting 16-lb. shot.
Throwing 16-lb. hammer.
Throwing 56-lb. weight.
Open to British Columbia Police—
Standing high jump.
Standing broad jump.
Running high jump.
Running hop, step and jump.
Open to British Columbia—
Running hop, step and jump.
Running broad jump.
Pole vault.
Open to British Columbia Police—
100 yard dash.
220 yard dash.
440 yard dash.
120 yard hurdles.
220 yard handicap.
Open to British Columbia—
100 yard dash.
440 yard dash.
50 yard sack race.
100 yard dash, open to B. C. E.
Football—Vancouver police vs. Vancouver firemen.
Tug of war—Victoria police vs. Vancouver police.

The tug of war between the Vancouver and Victoria police will be for a fine silver cup. The teams will be seven a side and will pull in cleats.

To Compete for World Honors

There is a movement on foot among athletic enthusiasts to send Dan J. Kelly, Oregon's champion sprinter, to the big annual meet of the Amateur Athletic union. The meet will be held in Chicago early in September, and if Kelly desires to participate he will be sent by the Multnomah Amateur Athletic club of Portland.

Kelly is the pride of the whole state of Oregon just at present, and when he goes to Chicago he will carry with him the confidence and good will of all who are interested in athletics in that part of the country. He will be accompanied by his trainer, "Bill" Hayward, who is now in Eugene, and it is certain that he will be in the pink of condition for the meet.

Kelly's admirers say that he will win the 100 and 220 yard sprints and the broad jump, despite the fact that he will be pitted against Hahn of Michigan, Blair of Chicago, Parsons of Wisconsin, and several other fast men. In the Spokane meet the Oregon champion ran the 100 yard dash in 9 3-5, establishing a world's record, and in the 220 yard dash he made 21 1-5 seconds, tieing the amateur record. In the Oregon-Corvallis meet Kelly cleared 24 feet 2½ inches in the broad jump, thus establishing a new Pacific Coast record. It is said that this is the best jump recorded in the United States since 1901. In view of the fact that such records as these have been made by the fleet-footed Oregon boy, it is thought that he can win his three events from all comers at Chicago.

THE OAR

Henderson Rowing Well

In referring to the international regatta at Lake Minnetonka next week, the Winnipeg Free Press says: "Winnipeg will send a large contingent to St. Paul, the club being entered in every event. Frank Carruthers is the latest aspirant after sculling honors. He is a young oarsman, but although of light build, has been showing remarkably good form. He will enter in the junior singles.

"If Selby Henderson does not carry off the honors in the senior sculling class, as well as the intermediate, his fellow members will be greatly disappointed. Selby has been rowing in great form, and is looked upon as a coming champion. He is slated to stroke the senior eight, and also row double with Grant Millar."

Henderson was for a time a resident of this city, and while here took an active part in the aquatic circles of the J. B. A. A., and his many friends will be pleased to hear of the advancement he has made since taking up his residence in Winnipeg.

CRICKET

Canadians Are Good Sports

Philadelphia, July 10.—The international cricket match between the United States and Canada, which began yesterday on the grounds of the Germantown Cricket club, ended today in a victory for the Americans by a large majority. A heavy storm interrupted the play late in the afternoon, when the Canadians had nine wickets down in their second inning. Through the good sportsmanship of the visitors, the match was resumed at 6:20 p. m. in a heavy rain. If the Canadians had refused to go on with playing, which they could have done, the match would have been delayed.

THE RING

A Win for Wolcott

Boston, July 10.—Joe Wolcott of Boston retained the welterweight championship of the world by knocking out Jack Doherty of Milwaukee in the eighth round at the Lincoln Athletic club in Chelsea tonight. Wolcott's famous punch, a left swing to the jaw, defeated Doherty. Up to the final round, Doherty appeared to have outpointed the colored boxer. In the first round Wolcott sent Doherty to the mat twice. In the second round the Milwaukee fighter came up strong and evened matters up. In the third round Doherty stopped a swing to head and face and started on rights and lefts for the stomach. At the close of the fifth Doherty landed a jab on Wolcott's stomach and Wolcott appeared tired when the bell rang.

Wolcott came up stronger in the sixth, and Doherty showed up well in the seventh. Wolcott appeared tired before the end of this round. At the opening of the eighth Doherty started in with a rush, playing for Wolcott's stomach. Before the round ended Wolcott began to swing. One of his swings, a left-hander, caught Doherty on the jaw, and the Milwaukee boy fell on his face. He tried to rise and got to his knees before the count was up, but he could get no further.

Wolcott was declared the winner. Doherty had to be carried to his corner.

THE RIFLE

At Bisley

Bisley, July 10.—Several competitions are now well under way at camp and Canadians are doing well in the Steward, the ladies' and the association cup matches. In the ladies' unsquadded competition, Pte. Blackburn of Winnipeg, nominated by Mrs. Blackburn, made 34 points out of a possible 35 at 600 yards.

In the J. H. Steward challenge cup Sergt.-Major S. J. Suggins of the 13th Regiment of Hamilton, Ont., made 34 out of 35.

In the S. R. association cup, Staff Sergt. Mortimer of Ottawa is again doing very well, having scored 32 at 200 and 29 at 600 yards.

A number of other members of the team shot in several competitions this morning, but their scores are unlikely to get prizes.

The following teams have entered for the Kolapore cup: Canada, Royal Guernsey Militia, Malay States Guides, England and India.

For the McKinnon challenge cup, at 800 yards, the following have entered: Canada, England, Royal Guernsey, Malay States Guides, Ireland and Scotland.

Competitors at Bisley are complaining that the light is bad for shooting.

In a sweepstake Sergt.-Major Caven, of the Fifth Regiment, Artillery, Victoria, B. C., gained first place with a score of 87.

THE GUN

A Practice Shoot

A practice shoot will be held at the Willows traps this afternoon, commencing at 2:30 o'clock. As the majority of the business houses will be closed during the afternoon, it will give those who enjoy this pastime an opportunity to indulge in their favorite amusement without losing any time from business.

FINANCE AND COMMERCE.

New York, July 10.—The stock market collapsed into a condition of extreme dullness today, complete stagnation prevailed for long intervals in the trading, and transactions up to noon, which is the procedure in which most of a day's trading is usually done, were less than 150,000 shares. There was some effort to attribute the unwillingness to trade to the desire to await the appearance of the government crop report. The actual appearance of the report failed to revive the market, although its showing was fully up to anticipations, which had been very sanguine.

The money market was unaffected owing to the extreme stagnation of the stock market. The closing was lifeless and heavy. The narrow proportions of the market left the small fluctuations of the day without significance. Bonds were heavy; total sales, par value, $1,585,000. United States bonds were unchanged on call.

United States Crop Report

Washington, July 10.—The crop reporting board of the bureau of statistics of the department of agriculture makes the following report:

Preliminary returns show the acreage of corn planted to be about 95,535,000 acres, an increase of about 1,254,000 acres, or 1.6 per cent. compared with last year's.

The average condition of the growing crop on July 1 was 87.5, as compared with 87.3 on July 1, 1905, and a ten-year average of 86.4. The average condition of winter wheat on July 1 was 85.6, as compared with 83 last month, 82.7 on July 1, 1905, and a ten-year average of 79.4.

The average condition of spring wheat on July 1 was 91.4, as compared with 93 last month, 91 on July 1, 1905, and a ten-year average of 88.2.

The average condition on July 1 of spring and winter wheat combined was 87.0, as compared with 85.8 on July 1, 1905, and 84.5 at the corresponding date in 1904.

The amount of wheat remaining in the hands of farmers on July 1 is estimated at 46,653,000 bushels, equivalent to about 6.6 per cent. of the crop of last year.

The average condition of the oat crop on July 1 was 84, as compared with 81 last month, and a ten-year average of 91.4.

Metal Markets

London, July 10.—Lead £16 6s. 3d. Silver 30 1-16.

New York, July 10.—Lead $5.75. Silver 65. Casting copper 17⅛.

Money Markets

New York, July 10.—Close: Prime mercantile paper 5 to 5½ per cent. Sterling exchange easy at $4.84.60 to $4.84.65 for demand, and at $4.82.05 to $4.82.10 for 60 day bills. Posted rates $4.82 pfd. and $4.85½. Commercial bills $4.81⅝ to $4.81¾. Bar silver 65. Mexican dollars 50 1-4. Government bonds steady. Railroad bonds steady.

Money on call steady; highest 3 1-4, lowest 2½, ruling rate 4 per cent., last loan 2¾, closing bid 2½, offered at 2¾. Time loans steady; 60 days 4½ per cent., 90 days 4¾ to 5 per cent., six months 5½.

WAGHORN, GWYNN & Co.

Stock Brokers, Tel. 1705, Vancouver

Buy and sell stocks and bonds for cash or on margin, on Toronto, Montreal, New York, and London Exchanges.

NEW YORK STOCKS.

(Reported by F. W. Stevenson.)

New York, July 10.—The following quotations ruled on the stock exchange today:

	Open.	High.	Low.	Close.
A. T. & S. F.	88	88	87⅛	87½
do. pfd.	99½	99½	99¼	99¼
B. & O.	116⅝	116⅝	116¼	116⅝
do. pfd.	92	92	92	92
B. R. T.	74¼	74¼	72⅞	73⅝
C. & O.	56	56½	56	56¼
C. M. & St. P.	175¾	175¾	173⅝	174¼
C. P. R.	159	159	159	159
Erie Ry.	41	41	40⅝	40⅝
L. & N.	141¾	141¾	141½	141⅝
Mo. Pac.	91⅞	91⅞	91	91
N. Y. Cent.	130½	130½	130	130½
N. & W.	87⅞	88	87½	87⅝
do. pfd.	90	90	90	90
N. Y. O. & W.	47½	47¾	47½	47⅝
Pa. Ry.	126⅛	126⅛	125⅛	125¼
Reading Ry.	122¼	122¾	121	121⅝
R. I. Certs.	23¾	23¾	23⅝	23⅝
Sou. Pac.	65⅞	65⅞	65¼	65¼
Union Pac.	144	144	142⅝	143¾
Wis. Cent.	23½	23½	23½	23½
Amal. Cop.	98⅞	98⅞	97¼	97¾
Am. Cot. Oil.	30	30	29¾	29¾
Am. Smelt.	145¼	145¼	143⅝	144⅛
Am. Sugar	129¾	129¾	129	129
Am. Woolen	45	45	44¾	45
C. F. & I.	50¾	50½	49	49¼
Cent. Leather	36¾	37	36½	36⅞
Int. Paper	17	17¼	17	17¼
U. S. Steel	35	35⅝	34¼	34⅝
do. pfd.	101⅞	101⅞	101	101½
West. Union	92	92	92	92

Sales to noon, 149,800 shares; total sales for the day, 297,600 shares.

Money on call, 2¾ to 3 per cent.

STOCKS BONDS

F. W. STEVENSON

Commission Broker

21 Broad Street

GRAIN COTTON

CHICAGO BOARD OF TRADE.

(Reported by F. W. Stevenson.)

Chicago, July 10.—The following quotations ruled on the board of trade today:

	Open.	High.	Low.	Close.
Wheat, No. 2—				
July	77⅝	77¾	77	77
Sept.	77⅞	78¼	77¾	77⅝
Dec.	79½	80⅛	79¼	79¼
May	82⅝	83⅛	82¾	82⅝
Corn, No. 2—				
July	52	52⅛	51⅝	51¾
Sept.	52⅝	52⅝	52	52
Dec.	50⅛	50⅜	49¾	49¾
Oats, No. 2—				
July	38	38⅛	37¾	38
Sept.	34¾	35⅜	34⅝	34⅝
Dec.	35⅝	36⅛	35⅝	35
Pork—				
July	17.75	18.50	17.75	18.50
Sept.	17.22	17.55	17.22	17.42
Liverpool Wheat—				
July	6s. 6¼d.			6s. 6⅜d.

MONTREAL STOCKS.

(Reported by Waghorn, Gwynn & Co., Stock Brokers, 519 Granville Street, Vancouver.) July 10.

Banks—	Sellers.	Buyers.
Montreal	257	254
Dominion	275	.
Molsons	230	226
Merchants	172	169
Union	160	153
Commerce	180	..
Miscellaneous—		
Twin City	114	112½
Montreal Heat & Power	97	96¾
Ogilvies	130	124
Ogilvies' Bonds	..	115
Montreal St. Ry.	279½	..
Toronto St. Ry.	117	115
Dominion Coal, com.	79	76
Dominion Iron & Steel, com.	29	27
Nova Scotia Steel, com.	..	65
C. P. R., Montreal	161	159
C. P. R., London	161¼	..

ARRIVALS AT LOCAL HOTELS.

The Driard

L. E. Beebe, Seattle; M. P. O'Brien and wife, Milwaukee; K. N. Washburn, Springfield; Mrs. F. Larned, Miss Emily Larned, Chicago; D. M. Rose, Calcutta; Col. A. Murray, Mrs. Murray, London; R. C. McCormick, C. C. Cherry, Seattle; W. H. Phipps, St. Paul; J. Morris, Victoria; Miss H. Southbeck, San Francisco; A. W. Lyn Ewen and wife, Seattle; Miss Bartlett, Orting; Catherine Davies, Cardonado; Mrs. Waterhouse and child, Seattle; Mrs. Helen Waterhouse, Seattle; C. G. Voss, J. C. Mayor, Spokane; D. B. May, Mrs. Wood, Mrs. Savage, Miss Davenport, K. McKay, Seattle; F. T. Webb, Tacoma; C. B. Basset, Seattle; F. H. McMullen, E. H. Munroe, Roche Harbor; Otto Lachmund, Chicago; T. J. Lester and wife, Michigan; W. McNeill, P. Donnelly, J. S. Garden, W. H. Wood, Vancouver; Mr. and Mrs. Manning, Cleveland; Mr. and Mrs. E. H. Morrison, Spokane; A. Robertson, New York; Ned Morrison, Spokane; J. L. Parker, Hedley; F. H. Whyte, Toronto; Mr. and Mrs. E. Walsh, Gloucestershire; J. H. Kilmer, Vancouver.

The Victoria

M. O. Olson, Vancouver; D. E. Stapledon, Tacoma; A. W. Campling and family, Tacoma; W. M. Prevost, Nanu; J. F. Green, Toronto; A. H. Lomas, E. W. Flegg and wife, Duncan; J. Craig, Princeton, Minn.; H. S. Volkinar, Milboat, S. D.; F. Allerce, Seattle; J. L. London, Cottage Cove; H. N. Campling, John Campling, Tacoma; Miss Morrison, Miss Rolland, Mrs. Firth Eagland, Vancouver; M. F. Eagland, Vancouver.

The St. Francis

J. Fuller, Seattle; E. Murphy, Vancouver; Miss F. Gordon, Revelstoke; A. W. Cooke, Salt Spring Island; H. O'Brink, Chicago; A. Munroe, Sidney; E. P. Ferguson and wife, Victoria; John A. Graham, Chas. Perrin, Chicago; E. Crofton, Winnipeg; Miss E. Eldridge, Vancouver; R. Raymond, Butte; J. Smith, Esquimalt; J. S. Mulhall, Vancouver; C. H. Holmes and wife, Minneapolis; A. Pierce, Philadelphia; J. Reid, Nanaimo; W. Dunn, Vancouver; W. Halliday, wife and child, Alert Bay; J. B. Raine, C. McLachlan, Vancouver; J. H. Welch, Victoria; Rev. John Simpson, Vancouver.

The Dominion

T. C. Gordon and wife, Carnduff, Sask.; R. W. Jones, Portland Canal; Mr. and Mrs. W. C. Hoberick, Mr. and Mrs. John McCullough, Tacoma; B. S. Drake, Seattle; J. J. Brink, Winnipeg; S. H. Nicholson, Toronto; C. Chamberlain, Toronto; R. F. Size and wife, Moose Jaw; K. Kerles, New York; C. Edgar Johnston, St. John, N. B.; Mr. and Mrs. J. Walson and family, Fort William; A. J. Rawlinson, South Qu'Appelle; J. M. Keller, Revelstoke; Mr. and Mrs. Cooper, Silverdale; Wm. Hunter, Silverton; A. D. McDonald, Silverton; Geo. Fairbairn, Silverton; Frank Pearall, Mr. McDonald, Vancouver; H. McDonald, Kamloops; Thomas McLean, T. W McLean, Sidney; J. D. Lidders, Rock Island, Ill.; C. A. Scott, Vancouver.

The King Edward

A. F. Goddar, E. W. Langton, W. Burns, G. M. Wilson, A. C. Stewart, E. Webber, Vancouver; A. C. Bell and wife, Glasgow, N. S.; Geo. Irving and wife, Chicago; Miss N. Stuart and two children, Winnipeg; W. Woods, Chilliwack; H. A. Sprague, Seattle.

The Dallas

B. T. Sweeney and wife, Seattle; Lewis Schwayer, wife and child, Seattle; Mr. and Mrs. J. P. Smith, Mr. and Mrs. Edward, Lewis, Vancouver; J. B. Henderson, wife and five daughters, Winnipeg; F. G. Mulliner, A. J. Paull, E. Smith, G. E. Bungers, G. R. G. Gagnall, H. Hoyashi, F. E. Quinn, Vancouver; Miss R. Schroeder, Miss W. Schroeder, Milwaukee; Croucher Read, Yake; Rev. A. Thildirch, New Westminster.

Local News

An Unappreciated Artist.—An itinerant piano player who has been assuming the wandering minstrel role was charged with vagrancy a few days ago, but failed to answer the summons. He was arrested yesterday morning, brought before Police Magistrate Hall in the police court yesterday and was sentenced to two months' imprisonment.

Fast Traveling.—Last evening the steamer Indianapolis, with an excursion party on board, pulled out from the wharf here on her return run to Seattle at 6 p. m., and the Princess Victoria, on her regular schedule, left her dock for the same city three quarters of an hour later. A wire received by the Colonist last night from Seattle stated that the Princess passed the Indianapolis at 9:45 p. m. and arrived at her wharf at the Sound city at 10:16 p. m. This sets a new record for the flagship of the C. P. R. local fleet.

Bioscope at Gorge.—The second entertainment of the London bioscope pictures at the Gorge park was last evening crowned with success. The weather was most congenial and a large crowd of people assembled in front of the screen. Manager Denham is an acknowledged expert in the moving picture business and the various views he will give will no doubt draw large crowds each week. The entertainments are given nightly commencing about 8 o'clock. Messrs. Bantly's orchestra with Mrs. C. Denham as pianist are in attendance each evening and discourse during the evening. A good car service is given and no difficulty is experienced in returning to town.

Row in Gaming House.—There was a row in a Chinese gambling house on Sunday night as a result of the attempt of several Chinese to grab the money wagered on the fan-tan tables. One of the would-be grabbers of the money wagered on the table against the count of the copper cash was grabbed by the gamblers and thrown down stairs. Acting Sergeant Carson was called to the house, which is at 37 Fisguard street, because of the fracas and found the man who had been thrown down stairs had his shoulder dislocated. He was taken to have the shoulder set and held in the city lock-up until Monday morning. Ah Wing was summoned and after the Chinese interpreter reported that the man had been injured when attempting to grab the money from the tables he was released.

The Grand.—There were large audiences at the Grand theatre yesterday. The bill for this week is an exceedingly good one. The playlet "The Expressman," was again produced by Armstrong and Holly in a manner which showed them to be capable performers. The Keltons repeated their musical turn, and the Hildebrandt and Vivian team gave further exhibitions of feats of strength. Harry Jolson is a good comedian and some of his imitations are laughable indeed. He gave a good number. Frederic Roberts sings the illustrated song: "After They Gather the Hay." The moving pictures are very amusing, detailing the adventures of a man who had some highly scented Limburger cheese hidden in his clothes. The orchestra, headed by Prof. Nagle is heard to advantage in Gounod's "Faust."

IN THE SUPREME COURT OF BRITISH COLUMBIA.

In Probate.

IN THE MATTER OF the estate of WILLIAM McGILVERY MUNSIE, late of the City of Victoria, deceased.

All persons indebted to the estate of the late William McGilvery Munsie, deceased, are required to pay the amount of their indebtedness forthwith, and all persons having any claims against the said estate are requested to send full particulars thereof, duly verified, to the undersigned, before the first day of August, 1906.

Dated the 19th day of June, 1906.

FELL & GREGORY,
Chancery Chambers, Victoria,
Solicitors for Catherine Munsie, Executrix.
je20

HOTEL DIRECTORY

VICTORIA

STRAND HOTEL—Centrally located. Housekeeping rooms, single and en suite. All modern conveniences; gas ranges, baths, etc. Wright & Falconer, proprietors. ap26

THE DOMINION—Victoria, B. C. Only modern first-class hotel in the city. Rates $1.50 per day and upwards. S. Jones, proprietor.

THE GORDON—Yates Street. First class in every respect. Fifty spacious homelike rooms. Terms very moderate. Mrs. J. Aberdeen Gordon, proprietress. Tel. 1018. P. O. Box 49.

HOTEL SIDNEY—Only seventeen miles from Victoria. One of the most attractive resorts on Vancouver Island; good roads; fine boating, two-mile beach; view unsurpassed. Hotel rates $1.50 per day. William Jeneen, proprietor.

GRAND PACIFIC HOTEL—Corner Johnson and Store streets. Bar supplied with best brands of wines, liquors and cigars. Good rooms in connection. Open day and night. Lorenzo Reda, proprietor.

COMMERCIAL HOTEL—118 Douglas St. Rooms to let for housekeeping from $1 up.

NEW WESTMINSTER

HOTEL COLONIAL—Opposite Court House. Best hotel in town. Rates from $1.50 up. John M. Insley, proprietor.

VANCOUVER

HOTEL METROPOLE—The most convenient to business centre, theatres, wharves, and depots. Recently renovated and reconstructed. American and European plans. The place to meet your "upcountry" friends. George L. Howe, proprietor.

HOTEL NORTH VANCOUVER—New and up-to-date; rates $2.00 per day. Special rates for families and regular boarders. Finest summer resort on the Coast. Ferry service every hour to and from this hotel, foot of Carroll street. P. Larsen, proprietor. my12

HOTEL BLACKBURN—A. E. Blackburn, proprietor. Rates per day: American plan, $1.25 to $1.75; European plan rooms only, 50c., 75c., $1.00. Westminster and city trams pass door; electric light throughout. Free 'bus to and from hotel. Telephone 897. 318 Westminster avenue, Vancouver, B. C. o10

BADMINTON HOTEL—American plan, $2.00 upwards. Free 'bus meets all trains and boats. No charge for baths. Phone in each room. Barber shop, etc. W. Walia, prop. o12

MELBOURNE HOTEL — John Gaugler, proprietor. Rates $1.00 per day up, special rates to steady boarders. New and up-to-date; steam heated and electric light; excellent table. Guests receive every attention. Cars to all parts of the city pass the door. Telephone 1808. Corner Westminster avenue and Powell streets, Vancouver, B. C. o13

ALHAMBRA HOTEL—Mrs. S. Thompson & Sons, proprietors. R. D. Thompson, manager. Corner Carroll and Water streets, Vancouver, B. C. Vancouver's first hotel, situated in the heart of the city. Modernly equipped throughout. Midday lunch a specialty. European plan. Famed for good whiskey o15

HOTEL DOMINION—Abbott Street, Vancouver, B. C., Convenient to railway and wharves. Rates $1.25, $1.50. Free 'bus to and from all trains and boats. F. Haynes, proprietor.

HOTEL LELAND—Corner Granville and Hastings Street; one block from depot and steamship wharves; $2 per day.

STRAND HOTEL—European and American plans. Rates moderate. First class rooms and cafe in connection. One block from depot and steamboat wharves

THE DOUGALL HOUSE—Hotel rooms. Dining and Grill rooms. American and European plans. Popular prices. 310 & 322 Abbott street. D. Burton, prop. o15

PHOENIX

HOTEL BALMORAL — The leading hotel of Boundary's leading mining camp; centrally located; good sample rooms. J. A. McMaster, proprietor.

TROUT LAKE

COMMERCIAL HOTEL—Best commercial house in town; good sample rooms.

REVELSTOKE

UNION HOTEL—First class $2 per day house. Choice brands liquors and cigars J. Laughton, proprietor.

LARDO

COMMERCIAL HOTEL—Home for all people traveling to and from Poplar. McLaughlan Bros., proprietors.

BANFF, ALBERTA

THE SANITARIUM HOTEL—Recently enlarged and refurnished. Private hospital and bathing establishment in connection. Open all the year. R. G. Brett, M. D., medical director. W. A. Macfarlane, manager.

VERNON

COLDSTREAM HOTEL—Opposite station. Special inducements to commercial travelers.

ROSSLAND

HOTEL ALLEN—Stop at the Hotel Allen, the leading house of Rossland.

PENTICTON

THE B. C. HOTEL—Homeseekers will find best accommodation here. New hotel. Rates from $1.00 to $1.50 per day. Percy Marks, proprietor.

CALGARY, ALBERTA

VICTORIA HOTEL —Headquarters for British Columbians; European and American plans; the most modern hotel in Calgary. Adams & Peers, proprietors. au26

AGASSIZ

HOTEL BELLA VISTA—Tourists' and sportsmen's headquarters. Five miles from Harrison Hot Springs. Rates $1.50 to $2.00 per day, or $8 per week. Mrs. Probert, Proprietress. C. Inkman, manager.

NELSON

HUME HOTEL—The leading commercial house of the Kootenays. F. Hume, proprietor.

STRATHCONA HOTEL — Strictly first class; headquarters for tourists doing British Columbia. B. Tompkins, manager

HEDLEY

COMMERCIAL HOTEL—Headquarters for the prospectors and miners of the Similkameen. Rates $3 per week; board and room, $1.50 per day. H. W. Yates, proprietor.

HOTEL SIMILKAMEEN—The largest and most modern hotel in the Similkameen; all conveniences; electric light, telephone, baths, etc., sample rooms. Rates $2.50 per day. A. McDermott, proprietor. jy30

SICAMOUS

C. P. R. HOTEL—Popular resort for tourists. Good boating and fishing. F. W. Padmore, proprietor.

MIDWAY

SPOKANE HOTEL—L. E. Salter, proprietor. The largest and most centrally located hotel in Midway. Rates, $1.00 to $2.00. Sample rooms. Free 'bus. au20

GRAND FORKS

YATE HOTEL—The leading hotel of the Boundary country; everything first class. A. Traunweiser, proprietor.

Handy Telephone Calls

CABINET MAKERS

DICKSON & HOWES, Cabinet Makers and Joiners, 121 Johnson Street. 1165

REAL ESTATE

P. R. BROWN LTD., 30 Broad Street. For a Dwelling, Furnished or Unfurnished. 1076

REAL ESTATE

The Stuart Robertson Co., Ltd.

86 Broad Street.

FURNISHED HOUSE—Burdette avenue. Rent, $25.00.

FOR SALE—Sylvia street, James Bay, 8 roomed house. Price $2,750.

TO LET—Cottage, Vancouver street; $10 per month, including water.

TO LET—2 houses, Stanley avenue; $16 and $18 per month.

Pemberton & Son

45 FORT STREET

Real Estate, Financial & Insurance Agents, 45 Fort Street, Victoria, B. C.

FOR SALE.

FIVE ACRES—All cultivated; well under drained; within 4 miles of the city P.O. $2,500.

SHOAL BAY—6 acres of first class land; 1 acre in strawberries and orchard, and all under cultivation; good house; asparagus and rhubarb beds. $4,800.

NIAGARA ST.—Modern bungalow, close to park and on the car line. $2,800.

FERN ST.—Fine building lot, 80x239. $650.

GLANDFORD AVE.—8 acres of land and comfortable house; good for chicken raising. $2,500.

CORDOVA BAY—40 acres, about ½ can be cultivated; well sheltered and suitable for fruit raising.

FOR RENT—Several good houses, furnished and unfurnished.

Grant & Conyers

No. 2 View Street (Opposite Main Entrance to Driard Hotel).

THE BEST SNAPS IN VICTORIA REAL EATATE.

MODERN BUNGALOW (new)—5 rooms, enamel bath, sewer, pantries, large basement; over half acre fine garden, set out with 50 young fruit trees, fine flowers, etc. Only $2,650. This is a really good buy.

NEARLY AN ACRE of good garden, with good 8 roomed residence; large basement, stone foundation, cement floor; cement walks in garden, number of young apple, pear, peach and plum trees. $2,250. Don't fail to look this up.

TWO ACRES FINE YOUNG ORCHARD AND GOOD COTTAGE, ON OAK BAY CAR LINE. ONLY $4,000. THIS IS THE BEST BUY IN THE PLACE.

HANDSOME MODERN RESIDENCE—8 rooms, bath, sewer, all modern conveniences; centrally located, with magnificent view of sea and mountains. $3,000. If you want a charming home at a bargain, look this up—IT WILL PAY YOU.

SMALL RANCHE—10 acres, good house, fruit, etc., near city. Only $2,800.

FURNISHED HOUSE TO LET REASONABLE—NEAR HIGH SCHOOL.

GOOD LOT, with pretty cottage, on car line, with hall, parlor and dining room; panelled, with the ceilings finished with beams; two bedrooms, kitchen, bathroom, woodshed, etc. Only $2,600.

SPLENDID FARM—107 acres good land, near city, with half mile water frontage; orchard, fine cottage, barns, etc. This is VALUABLE PROPERTY AND BOUND TO INCREASE IN VALUE. CALL FOR PARTICULARS.

REAL ESTATE

Beaumont Boggs,

Real Estate & Insurance Agent, 42 Fort St.

GORDON HEAD—Bungalow, new; 5 acres in orchard and small fruits. Quick sale price, $3,000.

OAK BAY—Superb site for suburban home, with view of water and close to tram; 3 acres. Price, $3,000.

OTTER WHARF—Lot and cottage on Erie street, extending through to Ontario street. Price, $1,050.

SOUTH TURNER ST.—New modern cottage, close to water, with concrete basement. For quick sale, price $2,500.

COWICHAN—Over 60 acres, 7 cultivated, 20 pasture; cottage and buildings; 50 sheep, and implements; a going concern. Price $2,250; cost over $3,000.

PUMPING STATION—8 1-4 acres very choice land, plowed and drained for fruit. Price, $1,650.

FARM—140 acres, 1½ miles from station. (Sold 1892 for $2,200). Mortgage sale. Price, $750.

FOR SALE

Valuable waterfront lots at foot of Yates Street, with large wharf and two warehouses.

Large warehouse premises on Yates Street.

Fruit land in any quantity just outside City of Victoria.

Fine residential sites fronting on Gorge and Burnside Roads, from $300 to $900 per acre, according to location.

Land fronting on Sooke Harbor.

Building lots in Esquimalt Town.

Twenty-five acres in Esquimalt District, facing Royal Roads.

For particulars apply to
J. STUART YATES,
22 Bastion Street, Victoria.

B.C. Land & Investment Agency Ltd.

40 GOVERNMENT STREET

Quit "Wondering" about servants---the best are the ad.-reading kind

ONE CENT A WORD EACH ISSUE.

Swinerton & Oddy

Financial and Insurance Agents, Notaries Public.

102 GOVERNMENT STREET.

50 ACRES—12 miles out, 40 acres in crop; 8 roomed house, orchard. $5,000.

6 ROOMED DWELLING HOUSE—Yates street; sewer, hot water and electric light. $1,800. Would pay good interest on investment. Rents for $15 per month.

9 ROOMED DWELLING—Just completed, in good location, all modern conveniences; lot 58x120; concrete fence and walk. Only $2,650.

TO LEASE—20 acres, nearly all cleared; orchard; South Saanich. $150 per year.

SEAVIEW—Splendid building sites, just off Hillside avenue. $110 to $200 per lot.

ACRE BLOCKS

ON SAANICH ROAD—Near terminus of proposed extension of tram line; cultivated land, particularly adapted for fruit growing—

$450.00

8 1-3 ACRES—Six miles out; good land, easily cleared. $100 per acre.

MONEY TO LOAN ON MORTGAGE on improved real estate security at current rates of interest.

Insure in the Connecticut Fire Insurance Co., of Hartford, Conn.

E. A. Harris & Co.

35 FORT STREET

$3,200—6 room cottage, 4 acres, on Cadboro Bay road.

$5,250—10 room house, 2 lots, Stanley avenue.

$500—Lot 50x111, First street.

$350—Corner lot, Third street, 49x131.

$400—Corner lot, 50x100, Belmont.

$200—4 lots, 60x127 each, Wilson street, south of O. B. A.

$600—Corner Oak Bay avenue and Hulton; 2 lots.

$500—Quarter acre, Front street, Victoria West; no rock.

$500—Lot 60x120, Herald, east of Douglas.

$1,100—2 lots facing sea, Oak Bay avenue.

$600—2 corner lots, Oak Bay avenue, west of Foul Bay road. ?

Matson & Coles

23 BROAD ST.

Real Estate and Insurance Agents.

10 ACRES—All cultivated; fruit trees, house, barn, etc. A first class buy. $3,150.

3 ACRES—Oak Bay district, for $2,000.

12 ACRES—With house and barn; 7 acres cultivated; $4,000.

2 ACRES—Oak Bay district; $900.

6 ACRES—Oak Bay district; mostly cultivated and in small fruits, with house; $4,800.

7 ¾ACRES—Quadra street; $600 per acre.

15 ACRES—Fruit farm, in first class condition, orchard bearing. Inquire into this.

60 ACRES—Cordova Bay; water frontage; 20 cleared; 8 roomed house, barn and other buildings; $8,000.

100 ACRES—Cordova Bay, on water, for $5,000.

BUSINESS CHANCES.

FOR SALE—Cigar and candy store. For value of stock apply premises, 83 Johnson street, corner Broad. je17

FOR SALE—NORTH SAANICH HOTEL—This well known licensed house can be had at a moderate price and on easy terms. Its location is unexcelled, and in the hands of the right man will be a money-maker. Property consists of 4 acres land, good buildings, etc., and can be had as a going concern. Apply to Heisterman & Co., Victoria. my11

WANTED—TO PURCHASE

WANTED—At once, a Melotte or Alpha Laval separator; must be in good order. Apply, stating price. Box 19, Hagans P. O., South Saanich. jy7

WANTED—Second hand wagon, for one or two horses. Address Box 504 this office. jy10

WANTED—25 acres of good land, suitable for strawberries, with good cottage on the same. Box 308 Colonist. jy11

WANTED—5 or 10 acres of land near city. State price. Box 303 this office. jy10

FOR SALE—BOATS

FOR SALE—3 motor launches—one 22 foot and two 16 foot. Apply R. F. Stephens, Craigflower road. jy8

FOR SALE—Naphtha launch Blanche, of the following dimensions: Length, 25 feet; beam, 6 feet 3 inches; depth, 2 feet 6 inches; in first class condition. For particulars apply to E. B. Marvin & Co., 74 Wharf street. je8

WANTED—MALE HELP

WANTED—Canvasser for real estate and insurance office. Box 305 Colonist. jy10

WANTED—A useful lad about 15 years, on a small ranch; must understand housework. 60 Rae street. jy6

$12.00 PER WEEK and expenses to person of energy and good character; state age and give references. The John C. Winston Co., Limited, Toronto. ap25

WANTED—Six experienced men for harvesting and ordinary farm work; also boys for light harvesting. Apply 60 Rae street. jy6

WANTED—Two strong boys to learn trade. Apply Albion Stove Works. jy6

WANTED—Salesman and collector. Apply at 165 Johnson street after 6 p. m. je27

MEN WANTED—Reliable men in every locality throughout Canada to advertise our goods, tack up showcards on trees, fences, along roads and all conspicuous places; also distributing small advertising matter. Salary $900 per year, or $75 per month and expenses $3 per day. Steady employment to good, reliable men. No experience necessary. Write for particulars. Empire Medicine Co., London, Ont. my15

WANTED—A senior teacher for Coal Creek school, salary $75 per month; Normal training necessary. Apply, stating qualifications and experience, to Thomas Keith, Secretary, Coal Creek, B. C. jy10

SITUATED WANTED—MALE

WANTED—Set of books to keep; competent man. Address Box 306 Colonist. jy10

WANTED—Position as cook, by colored man (country preferred). Apply Room 36 Grand Pacific Hotel. jy10

BOARD AND ROOM

BOARD AND ROOM—Lady can accommodate a few guests at a plensant seaside home; moderat terms. For information apply 60 Rae street. jy8

TO LET—First class room and board. Apply 45 Menzies street. jy4

TO LET—Rooms and board. Moderate terms. Bath. 109 Fisguard street, off Blanchard avenue. jy1

TO RENT—Well furnished bedroom and private sitting room, with board; fine house and grounds; all conveniences, phone, etc.; central. Moderate terms. Apply Box 270 Colonist. je26

WANTED—FEMALE HELP

WANTED—A nursery governess to take charge of three children. References must accompany application; an English woman preferred. Apply Box 307 Colonist office, Broad street. jy11

WANTED—Girl, 16 or 17 years old, to do light housework; hours from 8 a. m. to 5 p. m.; wages, $15 per month. Apply Box 503. jy8

WANTED—Chambermaid at the New England hotel. jy5

WANTED—A useful maid for family of two (no children); plain cooking, housework, etc. References required. Apply 60 Rae street. jy1

WANTED—At Spencer's, waist and shirt hands. je30

SEWING MACHINE OPERATORS—Turner, Beeton & Co.'s shirt and overall factory, Bastion Square, Victoria, B. C. je21

EXPERIENCED GIRLS WANTED at The Colonist Bindery. je19

WANTED—Nurse girl. Apply 10 Blanchard street. jy10

WANTED—Several maids, general help, housemaids, nursemaids, cooks, etc. Apply at once 60 Rae street. je12

WANTED—Young girl to take care of baby and assist with housework. Apply 21 South Turner street. je7

WANTED—A useful housekeeper for bachelor's home. References required. Apply 60 Rae street. jy1

WANTED—An experienced waitress for the country; $30 and fare paid. Apply 60 Rae street. jy1

WANTED—An experienced nurse for infant; wages $25. References required. Apply 60 Rae street. jy1

WANTED—Waitress at the Victoria Coffee Parlors, at once. jy10

WANTED—Girls to work in the factory. Apply at factory, Niagara street, or 10 Yates street. M. R. Smith & Co. jy10

SITUATIONS WANTED—FEMALE

WANTED—Position as housekeeper by educated middle aged woman. "Ems," 86 Kingston street, je24

WANTED—Lady, 32, desires post as housekeeper or companion or any position of trust, preferably to a gentleman; willing to travel, domesticated, experienced and capable; references. "H. M.," 232 Sell's Advertising Offices, London, E. C., England. jy11

WANTED—Day work by woman, cooking preferred. Address Box 291 Colonist office. jy4

TO RENT—RESIDENCES

TO RENT—Handsome five roomed cottage; all modern conveniences, well situated, close to car; no children; $12, including water. P. R. Brown, Ltd., 30 Broad street. jy6

TO LET—Partly furnished or unfurnished house. Inquire Johnston's Nursery, St. Charles street. jy1

TO LET—Furnished, a bright, comfortable home; 3 bedrooms, 2 sitting rooms (James Bay), electric light and modern conveniences. Rent moderate. Apply 60 Rae street. jy1

TO LET—A modern house; six rooms, comfortably furnished, electric light, hot and cold water, etc., etc.; suitable for a couple; within a few minutes of post office and car line (Fort). Apply 60 Rae street. jy1

TO RENT—6 roomed cottage, with bath; two lots; stable and chicken house; all good condition. 7 Centre road. jy8

TO LET—2 new cottages. Apply Capt. Gidley, 27 Mary street, Victoria West. jy8

FOR SALE—FARM LANDS

FOR SALE—Bargain! Acreage from three hundred dollars an acre, in city; high land, with sea view; also some of the best water frontage on Oak Bay. E. C. B. Bagshawe, Chancery Chambers. jy11

FOR SALE—Ranch for sale within one mile of Cowichan station, on Koksilah river; 13 acres, suitable for fruit, poultry, etc.; 7 acres slashed; 2 acres timothy on river bank; good furnished house; a quantity of tools, implements, and more than 4,000 feet lumber. A live snap for $1,200 cash; no offers. If not sold before August 10 will be withdrawn. M. H. Pigou, Cowichan station. je21

FOR SALE—Several desirable pieces of acreage, close in to centre of city. Apply Heisterman & Co. je21

FOR SALE—364 acres at Sooke, adjoining the well known Muir homestead; ¾ mile water frontage; two streams; well built house and barn; also 4 acres cleared, fronting on Sooke lake, with house and stable. Two snaps. H. R. Ella, care of B. C. Furniture Co. f24

WANTED—MISCELLANEOUS

WANTED—Comfortable home for boy of 11 on farm during summer holidays. Terms moderate. Apply Box 806, Vancouver, B. C. jy6

PERSONAL.

WILL MR. A. REY please call at Talsong & Co.'s, 156 Government. jy11

TO LET—FURNISHED ROOMS.

TO LET—Three furnished housekeeping rooms. 148 Government street. jy11

TO LET—Large front room, overlooking the sea, Esquimalt road and Dalton street. jy7

TO LET—Furnished rooms with board; new, modern house, piano, telephone, etc.; moderate terms. "Bellview," Quebec streets, third house from Government Building. jy1

TO LET.—Furnished room; in private family, electric light, bath, modern, new house. 144 Michigan street. jy4

TO LET—Two front bedrooms, single or double, two minutes from post office. 30 Humboldt street. je29

TO LET—Furnished housekeeping rooms; gas, electric light and bath, at Elsmere House, 101 Pandora street. Apply 97 Quadra street. Tel. B929. je19

COMFORTABLE FURNISHED ROOMS. 44 Rae street. je16

FOR RENT—Party of gentlemen can have rooms, with or without board, in private house; smoking and sitting room private if desired. House is first class in all appointments, etc. Phone and all conveniences. Box 187 Colonist. my16

TO LET—A suite of 3 furnished housekeeping rooms, with pantry, on ground floor. 120 Vancouver street. je13

TO LET—Comfortably furnished front rooms, with use of kitchen, if required. 139 Michigan street, James Bay. je12

FURNISHED ROOMS—Elegantly furnished rooms, with or without board. All modern improvements, including electric light and telephone. Close to steamboat landing, corner Birdcage Walk and Beltetville street. Mrs. Woodill (formerly Rivere House). o18

TO LET—Furnished housekeeping rooms, with bath. 118 Fort street. jy10

TO LET—2 large front rooms, 6 Douglas street, corner Humboldt. jy10

TO LET—Furnished flat in private house, 2 minutes from Douglas and Esquimalt car lines. Apply 49 Gorge road. jy8

WANTED—FURNISHED HOUSE

WANTED—To rent, furnished house or cottage. Apply Box 302 Colonist. jy10

ENTERTAINMENTS

GARDEN PARTY—Under the auspices of the working societies of St. Barnabas' church, at 84 North Chatham street (residence of Mr. J. Dalby), on Wednesday, July 11; to be opened at 3 p. m. jy8

THE LEADING PAPERS OF CANADA.

Reproduction of a Page from "Review of Reviews," London, England.

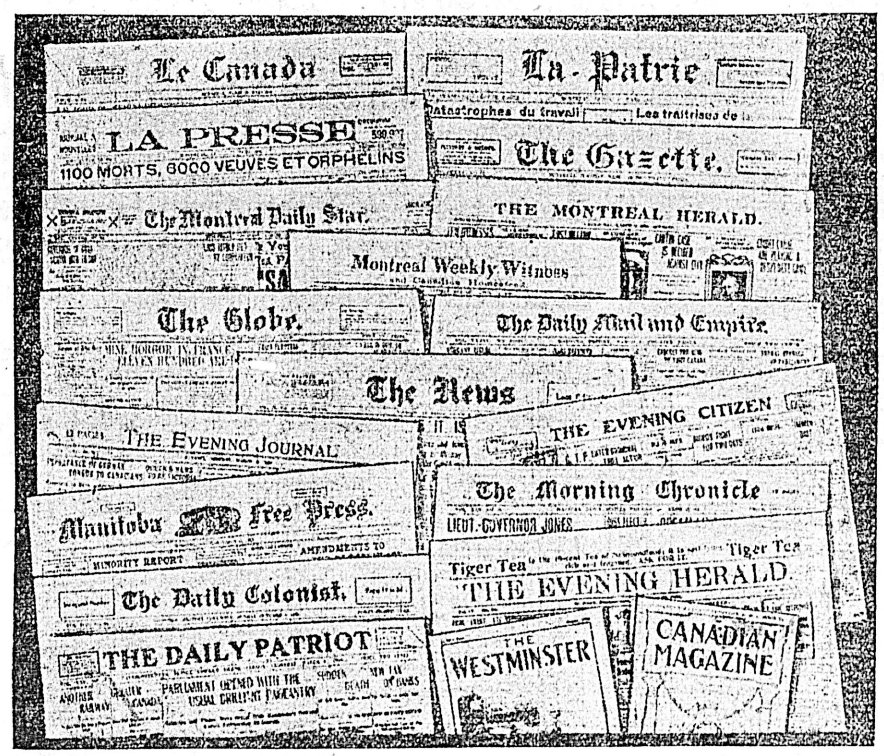

LOST

LOST—Tuesday last, a $10 bill. Reward at this office. jy11

LOST—A Kodak, late last evening, 10th, between Kingston and tram line, Superior. Please return 101 Kingston. jy11

LOST—At the E. & N. station, Monday evening, a small fox terrier bitch, answering to the name of "Pansy." The finder will be rewarded by notifying the Colonist office. jy4

LOST—Between James Bay and Wharf street, sum of money. Half reward this office. je12

LOST—English setter; 7 months old, white with black ticks over body, block spot over left eye. Reward at 342 Johnson. jy10

LOST—A parrot; escaped from cage on Friday, July 6. Finder please notify No. 34 Cadboro Bay road, and receive reward. jy10

TO LET—FURNISHED RESIDENCES

TO RENT—Fine furnished house to rent; beautiful grounds, nice rooms, splendid location. Address "Chester," P. O. Box 29, Victoria. je21

TO RENT—10 furnished houses, from 6 to 10 rooms; unfurnished from 4 to 8 rooms; stores and restaurant. Apply E. A. Harris & Co., 35 Fort street. fe22

FOR RENT—$27.50; 12 roomed house for few months; good neighborhood, fruit trees. Box 188 Colonist. my17

TO LET—Furnished and unfurnished cottage, $7 and $5. Williams, 104 Yates stree. jy10

FOR SALE—RESIDENCES

$1,250—Cottage and large lot, South Turner street; $250 cash, balance at 6 per cent., if desired. Address P. O. Box 441. jy8

FOR SALE—Must be sold, Large house and double corner lot close to town, very cheap and on easy terms as owner is leaving city by end of month. Apply Heisterman & Co.

FOR SALE—Small cottage. Apply 83 Douglas street. je12

FOR SALE—A good dwelling house and large lot, close to Fort street car. Price $1,750. Apply Heisterman & Co. my6

RESIDENCE WANTED

WANTED—By man and wife, small well furnished house, desirabl location. Box 299 this office. jy8

MISCELLANEOUS

TO EXCHANGE—Lot 717, block Q, on Herald street, between Douglas and Blanchard streets, for good city or country property, situated anywhere in California. Write to A. A. Webber, 1924 Myrtle street, Oakland, California. jy7

WANTED.—To send you 20 of our beautiful post cards. Send 25c. to Dennison Supply Co., East Jaffrey, N.H. jy4

STOVES BOUGHT, sold and exchanged; small cook stoves for campers cheap. N. R. Fotgord, 131 Douglas street. je17

INDIAN CURIOS—Landsberg's museum. 43 Johnson street., cheapest, greatest variety. mr10

Cheapest place on the Coast to buy Curiosities—Landsberg's Museum, 43 Johnson

MONEY LOANED on every kind of approved security. 43 Johnson street, Box 525. o13

THE EMPLOYMENT AGENCY—60 Rae street. Business hours, 10:30 to 2 p. m. J. Devereux.

ADVERTISING WORLD, Columbus, Ohio. A monthly journal of information; plans, suggestions and ideas for advertising. Send today for free sample, or 10c. for four months' trial.

STUMP-PULLING—Small lots cleared, anywhere in the city. Will also take large contracts for out-of-town work. Box 504 this office. jy10

WANTED—Milk supplied in bulk in Victoria. State quantity and price to Box 301 this office. jy10

SECONDHAND

FOR SALE—A four-wheel dogcart ("Gladstone"), with rubber tires, in perfect order; good as new. Apply to A. J. C. Galletly, Victoria, B. C. jy11

WANTED—Second hand safe, roller top desk and other office furniture; also good second hand gentleman's bicycle; must be in first class order. Particulars, including price, to Box 300. jy8

FOR SALE—One top, rubber tired buggy, also 1 pair general horses. T. Barlow, 101 Fort street. jy8

MATRON WANTED

Applications for the position of Matron of the Nanaimo Hospital are invited up to the 12th instant. Salary $60.00 per month, duties to commence 1st August. Applicants must be certificated Nurses. Send applications to

S. GOUGH, Secretary

POULTRY AND LIVESTOCK

WANTED—White Leghorn pullets, early hatched P. O. Box 264 Victoria. jy8

$50.00 will buy the finest St. Bernard puppy in the country; healthy, pretty markings, age 9 weeks; from champion thoroughbred stock. Address F. S. De Grey, New Westminster, B. C. jy8

FOR SALE—Two pure bred registered Shetland ponies. Apply S. de Trafford Cunningham, Dunsmuir road, Victoria West. jy6

FOR SALE—Team of horses; quiet to drive, double or single, 10 years old, weight 1,200 lbs. L. Ogilvie Forde, Cobble Hill P. O. jy8

FOR SALE—One black horse, five years old, sixteen hands high, very gentle. One bay horse, six years, good driver. One sorrel horse, six years, heavy set, kind, and good worker. Also buggies, carts, wagons and harness. Apply I. J. J. Fisher's Carriage Shop, Store St. a10

FOR SALE—MISCELLANEOUS

HAY FOR SALE—Luke's, Gordon Head. jy8

FOR SALE—Elegant new furniture of six room house; will sell whole or part; also high grade Heintzman piano. Buyer can take over house if desired. Address Box 270 Colonist. je23

FOR SALE—Driving horse, rubber tired top buggy and harness. Apply Box 171 Colonist office. my8

FOR SALE—Slab wood. Lemon, Gonnason & Co., Orchard and Government streets. Telephone 77.

FOR SALE—Cheap—One English billiard table and one American billiard table. Apply B. C. Land & Investment Agency, Ltd., 40 Government street. f2

WANTED—AGENTS

AGENTS WANTED to represent the Old Reliable nurseries; commissions advanced weekly. Write quick for choice of territory. Albany Nurseries, Albany, Ore. jy5

TO RENT—STORES

TO LET—For a term of 2 years, the office of the B. C. Electric Ry. Co., corner Yates and Government streets, suitable for store or offices; moderate rent. B. C. Land & Investment Agency, Ltd., 40 Government street. jy5

TO RENT—OFFICES

TO RENT—Suite of offices on first floor in Bank of Montreal building. Occupation May 1. Apply Bank of Montreal.

VICTORIA BUSINESS DIRECTORY

AUCTIONEER'S

F. J. BITTANCOURT, Auctioneer, has for private sale new Flags, Bunting; a few pieces of Mahogany. Cor. Broad and Pandora. Phone A943.

AUTOMOBILES.

HUTCHISON BROS., Broughton Street, Victoria, B. C. Tel. 1170.

ALES AND STOUT

FAIRALL BROS.—Bottled Ale, Stout and "Bromo Hygeia." Esq't Rd. Tel. 444.

BAGGAGE DELIVERED

VICTORIA TRANSFER CO., Ld., Tel. 129.

BAKERY

FOR CHOICE FAMILY BREAD, CAKES, Pastry, etc., call up Phone 361. London & Vancouver Bakery. D. W. Hanbury, Prop., 73 Fort St., Victoria.

BOOKBINDING.

THE COLONIST has the best equipped bookbindery in the province; the result is equal in proportion.

BOOKS AND STATIONERY

VICTORIA BOOK & STA. CO. Tel. 63.

BRASS CASTINGS

Albion Stove Works, 42 Pembroke. Tel. 91

BUILDER & GEN'L. CONTRACTOR.

THOMAS CATTERALL—16 Broad Street. Building in all its branches; wharf work and general jobbing. Tel. 820.

BUTTER, EGGS AND CHEESE

G. E. MUNRO & CO., Yates St. Tel. 628.

BOOT AND SHOE REPAIRING

WORK DONE with neatness and despatch; lowest prices; repairs while you wait. A. Hibbs, 3 Oriental Ave., opp. Old Grand Theatre. Tel. B.928. jy7

CHIMNEY SWEEPING

FOR A CLEAN JOB send to Lloyd, 50 Quadra street, or to office at Gower & Wrigleswortb's. Phone 910.

CARRIAGE BUILDER

Importer and Manufacturer of Carriages and Buggies. Wm. Mable, 115 Johnson St

CARTRIDGES

ROBT. WARD & CO., LTD.—Sole Agents for Curtis Harvey's celebrated "Amberite" Smokeless Cartridges. jy15

COAL AND WOOD

J. E. PAINTER, Cut Wood and General Teaming. 21 Cormorant St., Tel. 536.

CONTRACTORS

C. A. McGREGOR—Carpenter and Jobber, 95 Yates street. Terms moderate.

B. C. General Contract Co. Ltd., Pile Driving, Concreting, Dredging. Vancouver

COFFEE AND SPICE MILLS.

PIONEER COFFEE & SPICE MILLS, Ltd., Pembroke St. Victoria. Tel. 597.

VICTORIA COFFEE & SPICE MILLS—Office and Mills, 148 Government Street. A. J. Morley, proprietor.

CREAM SEPARATORS

"Empire Cream Separators," Baxter & Johnson, Agents, 53 Wharf St. Tel. 730

CUSTOM BROKER

C. S. BAXTER, 53 Wharf St. Tel. 730.

J. LEEMING, corner Fort and Wharf Sts. Tel.: Office, 748; Residence, 1135.

DRAYMEN.

JOSEPH HEANEY—Office, 52 Wharf St. Telephone 171.

VICTORIA TRUCK & DRAY CO.—Telephone 43.

DYE WORKS.

VICTORIA STEAM DYE WORKS—116 Yates Street. Tel. 717. All descriptions of ladies' and gentlemen's garments cleaned or dyed and pressed equal to new

PAUL'S CLEANING AND PRESSING Works, 121 Fort street. Tel. 624. je20

B. C. STEAM DYE WORKS—Largest dyeing and cleaning establishment in the province. Country orders solicited. Phone 200. Hearns & Renfrew.

ENGINEERS

Victoria Machinery Depot Co.—Shipbuilders, Founders, Supplies, Work St. Tel 570

ENGRAVING

General Engraver and Stencil Cutter. Geo. Crowther, 12 Wharf St., opp. Post Office

FRUITS AND VEGETABLES

G. E. MUNRO & CO., Yates St. Tel. 628.

FURS

B. C. FUR MFG. CO., 24 Government St.

FURRIER

FRED FOSTER, 42½ Johnson street. Telephone A1182, makes a specialty of seal garments. au1

GRAVEL ROOFING

COUGHLAN & CO., 28 Broad, next Times

GUNS AND LOCKSMITH

WAITES BROS., 58 Fort St. Tel 446. jy6

HARDWARE.

WALTER S. FRASER & CO., LIMITED—Dealers in hardware, iron pipe, fittings, and brass goods. Wharf St., Victoria.

E. G. PRIOR & CO.—Hardware and agricultural implements. Corner of Johnson and Government Streets.

VICTORIA TRANSFER CO., Ld., Tel. 129.

HAMS AND BACON

G. E. MUNRO & CO., Yates St., Tel. 628.

HARNESS AND SADDLERY.

A. SHOTBOLT, Porter Block, Douglas street, manufacturer and importer of Saddles, Harness, etc.; complete assortment of Whips, Rugs; International Stock Food for sale. jy5

INCUBATORS.

GENUINE AND ORIGINAL "CYPHERS" Incubators and Brooders. Baxter & Johnson, 53 Wharf St.

INDIAN CURIOS.

J. W. GOSS, 165 Douglas Street, Victoria

INSURANCE AGENTS.

ROBT. WARD & CO., LTD.—Fire, Life, Marine and Accident Insurance effected at lowest rates in reliable companies. jy15

JAPANESE GOODS.

WHOLESALE AND RETAIL—Best Japanese Green Tea at all prices; Pocket Stoves; Tooth Powder. J. M. Nagano & Co., 41 Store St., and 61 Douglas, Balmoral Block. au16

DIRECT IMPORTATIONS of Fancy Japanese Novelties constantly on hand. The Mikado Bazaar, Hotel Victoria Block, Government and Johnson Streets. jy5

JUNK

BRASS, Copper, Bottles, Sacks and Junk wanted. B. Aaronson, 30 Store street.

KEY FITTING & LOCK REPAIRING

WAITES BROS., 58 Fort St., Tel. 416 jy6

LAND SURVEYORS

GORE & McGREGOR, Provincial and Dominion Land Surveyors, Civil and Mining Engineers. Chancery Chambers, Bastion Square, Victoria. Tel. 504A. jy15

LAUNDRY

For careful Laundry Work patronize THE VICTORIA STEAM LAUNDRY, 152 Yates. Tel. 172. Goods called for and delivered same day if necessary. au20

LENDING LIBRARY

VICTORIA BOOK & STA. CO. Tel. 63.

LITHOGRAPHING.

LITHOGRAPHING, ENGRAVING AND EMBOSSING—Nothing too large and nothing too small; your stationery is your advance agent; our work is unequalled west of Toronto. The Colonist Printing & Publishing Co., Limited.

LODGES AND SOCIETIES.

A. C. F., Court Northern Light, No. 5935, meets at K. of P. Hall, 2nd and 4th Wednesdays. W. F. Fullerton, Sec'y.

WOODMEN OF THE WORLD—Victoria Camp, No. 52, Canadian Order of the Woodmen of the World, meets in A. O. U. W. hall, Yates street, 1st and 3rd Fridays in the month. Wm. Jackson, clerk. my13

NATIVE SONS—Post No. 1, meets K. of P. hall last Tues. of each month. A. E. Haynes, Secy., Bk. of Comerce Bldg.

SONS OF ENGLAND—Pride of Island Lodge, A.O.U.W. hall 1st and 3rd Tues. Fred. Dyke, Pres.; Thos. Gravlin, Sec.

K. of P.—No. 1, Far West Lodge, Friday, K of P. hall, cor. Douglas and Pandora Sts. H. Weber, K. of R. & S. Box 544.

L. O. L. 1426 meets in A. O. U. W. Hall, Yates street, first and third Mondays in each month. Alexander Duncan, Master; D. G. McNaughton, Secretary.

LUMBER

Taylor Mill Co., Ltd. Lby., Sashes, Doors, and Lumber, Government St. Tel. 564.

Victoria Machinery Depot Co.—Engineers, Shipbuilders, etc. Work St., Tel. 570.

LEATHER AND SHOE FINDINGS

MAYNARD'S Leather and Shoe Finding Store, 41 Pandora St.

MACHINERY

Victoria Machinery Depot Co.—Engineers, Shipbuilders, etc. Work St., Tel. 570.

MIXED PAINTS AND VARNISHES

JOSEPH SEARS—91-93 Yates Street. Tel. B742.—Complete assortment, best goods.

NURSE

MRS. E. GALE—Nurse, 98 Superior St., first cottage from Menzies. Phone 802.

NEOSTYLE DUPLICATING

A. M. JONES, 98½ Government. Tel. 302.

NOVELTY WORKS

L. HAFER—General Machinist. No. 150 Government Street.

NUTS, DATES AND FIGS

G. E. MUNRO & CO., Yates St. Tel. 628.

OLD MATERIALS

HIGHEST PRICES paid by B. Aaronson, 30 Store St.; Copper, Brass, Bottles, etc.

PAINTING AND PAPERHANGING

JOSEPH SEARS, 91-93 Yates Street. Tel. B742—Jobbing promptly attended to. jy15

PLATING

Albion Stove Works, 42 Pembroke. Tel. 91

PLUMBING AND HEATING

COUGHLAN & CO., 28 Broad, next Times

PLUMBER'S SUPPLIES

ROBT. WARD & CO., LTD., carry in stock Pig Lead, Pig Tin, Sheet Lead, Lead Waste, Sheet Zinc and other supplies.

POTTERY WARE, ETC.

SEWER PIPE, Field Tile, Ground Fire Clay, Flower Pots, etc. B. C. Pottery Co., Limited, corner Broad and Pandora Streets, Victoria, B. C.

PHOTOGRAPHERS' SUPPLIES

VICTORIA BOOK & STA. CO. Tel. 63.

PHOTOGRAPHERS

PHOTOGRAPHIC SUPPLIES—R. Maynard, 41 Pandora St.; Kodaks, Film, Chemicals, Plates, etc. Amateur work finished at short notice. Agent for Imperial Plates. Phone 360B.

RUBBER TIRES

Rubber Tires fitted to Hacks, Buggies and Carriages. Wm. Mable, 115 Johnson St.

SASHES AND DOORS

Taylor Mill Co., Ltd. Lby., Lumber, Sashes, Doors. Government St. Tel. 564

SAW & TOOL SHARPENING.

WAITES BROS., 58 Fort St. Tel. 446 jy8

SALT MERCHANTS

ROBT. WARD & CO., LTD.—Handlers of Liverpool Coarse, Fine and Rock Salt.

SECONDHAND FURNITURE

THE LARGEST AND MOST COMPLETE Stock of Secondhand Furniture in the city. J. W. Goss, 165 Douglas St., au13

STOVES BOUGHT, sold and exchanged; small cook stoves for campers, cheap. N. R. Foxgord, 131 Douglas street. je17

SHEET METAL WORKERS

COUGHLAN & CO. 28 Broad, next Times

SHIPPING & FORWARDING AGENT

J. LEEMING, corner Fort and Wharf Sts. Tel.: Office 748; Residence 1135.

STENOGRAPHY & TYPEWRITING

A. M. JONES, 98½ Government. Tel. 302.

SODA WATER MANUFACTURERS

FAIRHALL BROS., Agents "Bromo Hygeia," Esquimalt Rd., Victoria. Tel. 444

SPRAY PUMPS

THE "AUTO SPRAY"—The most efficient hand sprayer made. Baxter & Johnson, Agents, 53 Wharf Street.

STEEL BEAMS

COUGHLAN & CO., 28 Broad, next Times.

STENCIL CUTTER

General Engraver and Stencil Cutter. Geo. Crowther, 12 Wharf St., oppo. Post Office

STOVES AND RANGES

Albion Stove Works, 42 Pembroke. Tel. 91.

STOVE REPAIRING

Albion Stove Works, 42 Pembroke. Tel. 91

SCAVENGERS

MRS. E. LINES—Yards, etc., cleaned. Kindly leave orders at W. Speed's, corner Douglas and Fort streets, or address Maywood P. O.

TEAMING

J. E. Painter, Cut Wood and General Teaming. 21 Cormorant St. Tel. 536.

TEAS AND COFFEES.

PIONEER COFFEE & SPICE MILLS, Ltd., Pembroke St., Victoria. Tel. 597.

TINSMITHS' SUPPLIES

ROBT. WARD & CO., LTD., have in Warehouse Canada Plate, Charcoal and Coke, Tinplates, Terneplates, Pigiead, Pigtin.

TAXIDERMIST & FURRIER

FRED FOSTER, 42½ Johnson street. Tel. A1182. Furs bought. jy6

TAXIDERMIST.

B. C. FUR MFG. CO., 24 Government St. Tel. 816. Furs bought. jy29

TYPEWRITERS.

"Underwood Typewriters," B. C. Typewriter Ex., agents, 53 Wharf. Tel. 730.

TYPEWRITER REPAIRING

A. M. JONES, 98½ Government. Tel. 302.

VICTORIA BOOK & STA. CO. Tel. 63.

B. C. Typewriter Ex., 53 Wharf. Tel. 730.

TYPEWRITING SUPPLIES.

A. M. JONES, 98½ Government. Tel. 302.

UNDERTAKERS

B. C. FUNERAL FURNISHING CO., 52 Government street. Tel. 48, 395, 404, 594. Our experienced certificated staff available day or night. Chas. Hayward, Pres.; F. Caselton, Manager. jy8

UMBRELLA REPAIRING.

WAITES BROS., 58 Fort St. Tel. 446 jy6

WATCHMAKER

A. PETCH—60 Douglas street. Specialty of English watch repairing.

WIRE ROPE.

ROBT. WARD & CO., LTD.—Sole Agents for Wilkins celebrated Steel Wire Ropes.

Professional Directory

ART STUDIO

MRS. R. MAYNARD'S Art Studio, 41½ Pandora St. Views of B. C. and Alaska for sale.

ARCHITECTS

W. RIDGWAY-WILSON, Architect, 6 Bastion Square, Victoria, B. C. Telephone B931.

ASSAYER AND CHEMIST

J. O'SULLIVAN, F.C.S., Provincial Assayer and Chemist, Vancouver, B. C.

CONSULTING ENGINEERS

REBBECK, JAMES K., Tel. 1068. Consulting Mechanical Engineer, Naval Architect. Plans, specifications, Special designs. Reports, surveys, and supervision. Rooms 32-33 Board of Trade Building, Victoria, B. C. jy8

DENTISTS

DR. LEWIS HALL, Dental Surgeon, Jewell Block, cor. Yates and Douglas Sts., Victoria, B. C. Telephone—Office 557; Residence, 122. au26

ELECTRICAL ENGINEERS

HUTCHISON BROS., Mechanical Engineers, Broughton, Victoria. Tel. 1170

EDUCATIONAL

SHORTHAND SCHOOL—15 Broad Street, Bookkeeping thoroughly taught; also shorthand and typewriting. E. A. Macmillan, principal.

PATENTS AND LEGAL

ROWLAND BRITTAIN, Registered Attorney, Patents in all countries, Fairfield Bldg., opp. Post Office, Vancouver.

CORDOVA BAY

LOTS FOR SALE—Fronting on this beautiful bay; best bathing beach within easy reach of Victoria. The slope of the beach is very gradual, and consequently the water is very much warmer than elsewhere. The frontage contains some very beautiful sites for building. These are the best lots on Cordova Bay beach.

PEMBERTON & SON
45 FORT STREET

VACUUM
MARINE MOTOR OIL
A High Grade Lubricant for
GASOLINE ENGINES
SOLD BY
HINTON ELECTRIC CO., Ltd.,
29 Government Street, Victoria, B. C.
1320

Per Sack ---- $1.50 ---- Per Sack
FROM ANY AND ALL GROCERS
Calgary Hungarian Patented Flour

HAZELTON and BULKLEY VALLEY

Prospectors and intending settlers can be fully equipped at R. S. Sargent's General Store at Hazelton. All prospectors' groceries packed in cotton sacks. Small pack train in connection with business.
Fourteen years in business at Hazelton. DROP ME A LINE.
R.S. SARGENT, ... HAZELTON, B. C

INSURE YOUR PROPERTY
WITH THE
Royal Insurance Co.
THE LARGEST FIRE INSURANCE COMPANY IN THE WORLD.
ROBERT WARD & CO., Ltd. Lty.
General Agents for British Columbia.
VICTORIA. VANCOUVER.

FATTEN YOUR HOG WITH GROUND GRAIN
At $24 Per Ton, Consisting of Wheat, Corn and Barley
SYLVESTER FEED COMPANY, 87 - 89 YATES STREET

THE EVE OF THE "GLORIOUS TWELFTH"

Every Preparation Made For Success of Grand Celebration Tomorrow.

The forthcoming celebration in commemoration of the anniversary of the Battle of the Boyne, arranged by the local Orangemen, will be carried out on a more pretentious scale than has ever before been attempted in this city. The committee in charge of the affairs have practically completed arrangements, and from present indications it is expected that it will prove very successful. It is expected that a larger number of Orangemen from outside points will visit the city than ever before.

The committee have received notification that the Vancouver lodges will be down exceptionally strong, accompanied by a large number of their friends. The lodges from up the E. & N. will also have a large delegation, and it is expected that the parade will be a noteworthy feature. As far as is known there will be four bands in the parade. The Nanaimo Silver Cornet band will accompany the Nanaimo contingent. The Clarke Wallace lodge and King Edward lodge from Vancouver will both bring fife and drum bands, while it is not certain whether the Ladysmith band and the Ladners band will be down.

The Fifth Regiment band has also been engaged and with these in the parade it will be safe to say that there will be sufficient music.

Besides a large delegation from the mainland and Nanaimo it is expected that representatives will be on hand from Seattle, Tacoma and Bellingham. Communications have been received from the lodges in these cities, asking for information and it is very likely that they will be represented.

R. W. G. Director of Ceremonies Abercombie will arrive from the mainland this evening, when he will complete the necessary arrangements in conection with the parade. A meeting will be held in the A. O. U. W. hall in which all Orangemen are invited to be present.

Tomorrow evening the visiting Orangemen and their friends will be entertained at the Gorge park by the local lodges. The bioscope will be working and the park will be brilliantly illuminated. Cars will leave the corner of Yates and Government street every ten minutes in order that the crowds may be handled with despatch.

WINDSOR TABLE SALT
is the salt of satisfaction for all table and household uses.
Absolutely pure, never cakes.

Use telephone to Ladners

Back From England.—Alfred Huggett, chairman of the board of school trustees has returned from a two months business trip to the Old Country. During his absence, Mr. Huggett visited nearly all of the large manufacturing centres of England and Scotland, with a view to securing agencies from some of the large firms. In this he was very successful and in the near future he will open up for business.

SEVERE FORM OF ASTHMA.

"I first used Dr. Chase's Syrup of Linseed and Turpentine with my daughter, who suffered from a severe form of asthma. The least exposure to cold would lay her up and she would nearly suffocate for want of breath. I must say I found it to be a most satisfactory treatment and it has entirely cured her."—Mrs. A. A. Van Buskirk, Robinson Street, Moncton, N. B.

CHAMBERLAIN'S CELEBRATION.

Fiscal Reformer Receives 120 Addresses of Appreciation.

Birmingham, July 10—The celebration in honor of Joseph Chamberlain's attainment of 70 years was continued last night, when 10,000 persons assembled in Bingley Hall to witness the presentation of 120 addresses of appreciation of Mr. Chamberlain's political services. The addresses came from various parts of the United Kingdom.

Replying to the speeches, Mr. Chamberlain entered on a political oration. Alluding to the charge that he had often changed his opinions, Mr. Chamberlain quoted William E. Gladstone, who once said that the change was a sign of life and it was only the dead who remained the same.

MUTINY STILL SPREADS.

Soldiers Open Fire on Loyal Troops and Barricade Barracks.

Tambov, July 10.—A mutiny broke out July 7 in the Kasarav regiment of cavalry, and during the melee a soldier of the Negini regiment was killed. The mutineers have barricaded themselves in their barracks.

St. Petersburg, July 10.—The news of the mutiny at Tambov, which apparently is the most serious of such affairs since the Sebastopol affair, is confined to the bare details of a censored agency despatch, showing that the mutineers, when attacked by loyal troops, offered armed resistance before retreating to their barracks, where they are now barricaded.

CHINESE MANDARINS AND THE RICE TRUST

How Those Who Cornered Rice Found They Went Too Far.

The royal mail steamship Empress of India, which arrived yesterday morning from the Orient, brought advices of how Chinese mandarins at Taichowfu, central China, dealt with a rice trust—a tale showing how the rapacity of the rice merchants who cornered the food of a starving people were punished. Following floods, rice dealers cornered the supply and raised the price higher than the poor people could afford. People were starving, while there was plenty of rice. Officials ordered the dealers to sell at a reasonable rate, but the trust refused to do so. Permission was then accorded the starving people to raid the shops, and riot ensued, in which the rice stores were plundered and wrecked. A correspondent says:

"The magistrate went to some of the shops to plead with them to sell at a fair price, but they refused, and then he practically gave the people licence to help themselves, which they were not slow to do. Women by the hundreds plundered the rice shops; went to some families where it was known tha there was a store of rice and cleared them out. They went to a rich family close by us and took all they could lay hands on, then went to the nunnery just at the foot of the hill, and cleared out all that was eatable, and some that was not. But to crown it all, the magistrate opened the official granary and set the price, but the official in charge of it would not sell at that price. Then the people went to the magistrate again, and he told them that they must go to the official in charge about it. Well, they did so. This man lives at the back door of the chapel, and they went and cleared him out of everything movable, and what was not movable they broke up. This was the climax, and the officials had to try to stop it, but they did not do it until the magistrate's chair had been smashed, and the prefect's, too, and some of the soldiers thrown into the ditch."

COAL FOR BELLINGHAM.

Western Fuel Company to Supply New Cement Works.

NANAIMO, B. C., July 10—(Special)—In reference to the despatch from Bellingham stating that Evans, Coleman & Evans of Vancouver will begin work next week preparatory to the establishment near Kendall of a cement plant that will within eight months be manufacturing 6,000 barrels of cement daily, arrangements have been made with the Western Fuel Company to furnish 400 tons of coal daily, Bellingham is to the chief shipping point. Enquiry at Western Fuel Company's office this morning found Mr. Howard out of the city and until his return tomorrow no authoritative statement will be given out. Before leaving for Bellingham Mr. Howard evidently had the landing of the big contract in mind for he asked Mr. Stockett before leaving if he could supply 300 or 400 tons of coal daily for the year round. "Just try me and see. I'd only like to get the chance," was Mr. Stockett's answer.

A Monster Whale

Percy Cudlip of Victoria arrived today from Alberni. While on the West coast he visited Sechart and was fortunate enough to witness the capture of the third sperm whale ever caught in British Columbia waters. It was a monster and forty barrels of oil were taken from the head alone, netting the whaling company $1,200. The total value of the whale will be $5,000. Prof. Prince when seen today in reference to the capture says the sperm whales are seldom caught this far south.

Prof. Prince's Visit

Prof. Prince sailed today for the North on the Kestral. The steamer goes to the Northern halibut banks where Professor Prince will make a minute examination of the feeding grounds. Judging by the enormous amount of halibut that have been taken from these waters in the last few days says the professor, the feeding grounds must be the richest in the world. The steamer will return about the first week in August, when Professor Prince will attend a joint meeting of the American and Canadian fishery commission.

"Melody of Song."—The pianoforte selection, known as the 'Melody of Song' recently composed and published is already in great demand. It is only a few weeks since Mr. Sydney Talbot of Pandora street received the first parcel and in this short time the piece has become very popular amongst the first class pianists of the city. The "Melody of Song," is arranged in quite an original manner and demonstrates the composing powers of its author in a remarkable degree. Mr. Talbot is especially pleased at the success which his work is having and will only be too pleased to play it over for anyone in the Bell piano rooms, Fort street (near Government), with which firm he is connected.

Mid-Week Half-Holiday.—This afternoon the first of the regular weekly half-holiday of the employees of local merchants will take place, its inauguration being marked by an excursion by the steamer Princess Beatrice. The Beatrice will leave the C. P. R. wharf at 2 o'clock and the route will be around San Juan islands, past the fish traps and calling at Friday harbor. On Thursday, the 26th inst, the annual picnic of the retail clerks will take place, Goldstream having been selected as the most suitable site for this outing.

Real Estate Activity.—Brisk business was reported yesterday in real estate. Since last Saturday several sales of acreage in close proximity to the city have been made. Monday a sale of more than usual interest was made by Messrs. Lee & Fraser. The transaction was the selling to Mr. T. H. Kingscote, who recently arrived from England, of the Heal ranch, situated in Lake district. Mr. Kingscote, it is understood, has purchased it as a residential site. Messrs. Lee & Fraser were also successful in disposing of acreage on Douglas street to Mr. Longmuir, a resident of Stonehaven, Scotland.

Monkey Brand Soap makes copper like gold, tin like silver, crockery like marble, and windows like crystal.

"Say, why did Time
His glass sublime
Fill up with sands
Unsightly.
When wine he knew
Runs brisker through
And sparkles far more
Brightly.

Oh, lend it us,
And smiling thus,
The glass in two
we'd sever.
Make pleasure glide
In double tide,
And fill both ends
forever:"

WITH
MUMM'S
CHAMPAGNE
And
Apologies to Thomas Moore
Ireland's
Bright Sparkling Poet.
P.L.1319

The Vitus
of our
Tennis Goods
are expressed in the one word
"PERFECT."
Prices are also Right
M.W.WAITT & CO., LTD.
90 Government St.

WORK OF THE TOURIST ASSOCIATION

Telegram Forwarded to Ottawa Re Contract For Hydrographic Steamer.

All arrangements for the visit of the Pacific Coast Advertising Men's Association, who will hold a two-day's session here on the 20th, 21st and 22nd of this month, have now been perfected About 40 or 50 advertising men will be present as delegates. Amongst them being some of the best known advertising men on the Pacific Coast. The sessions which will be especially interesting. A good programme of subjects for debate has been arranged and all will interest the people of this city to a great extent. It is not often that this city is chosen as a rendezvous for men of world-wide advertising fame which will soon commence. It has been decided to give the visitors a right royal time for the three days.

Soon after Mr. Cuthbert's arrival from the Sound where he had been personally conducting the distribution of handbooks and leaflets, he was told that it was still possible for the association to secure for Victoria the contract for the building of the hydrographic vessel Mr. Cuthbert lost no time in forwarding the following telegram to Senator Templeman, which had been prepared and signed by a large number of local business houses.

Victoria, B. C., July 7, 1906.

To the Hon. William Templeman, M. P., Minister of Inland Revenue, Ottawa, Ont.:

We strongly urge that lowest Canadian tender for hydrographic steamer be accepted. The C. P. R. have had and are building here two vessels twice size of one proposed by government.

Action of government, if lowest Canadian tender not accepted, will seriously reflect upon local shipbuilding industry and affect future business.

F. S. Barnard, J. H. Todd & Sons, J. G. Cox, D. R. Ker, David Spencer, Ltd., Richard Hall, Victoria Machinery Depot Co., Ltd. (per C. B. Halsall), Marine Iron Works (per C. J. Rowbotham), F. Moore, J. A. Mara, C. A. Holland, George Jay, Swinerton & Oddy, Turner, Beeton & Co., Ltd., G. A. Kirk, Thos. H. Shotbolt, Victoria Transfer Co., Ltd (per A. Henderson), Fred. Norris, E. B. Marvin, F. B. Pemberton, S. J. Pitts, H. A. Munn, Challoner & Mitchell, Chas. Hayward, T. R. Brown, Weiler Bros., L. Goodacre, Richard Hall, Pither & Leiser, H. G. Wilson, Dixi H. Ross & Co., Price Preserving Co., Victoria Development and Tourist Association (per Herbert Cuthbert, secretary).

The association is just in receipt of a parcel of cards which have been printed for the purpose of street car advertising in the Eastern cities of Canada and United States, it being expected that this mode of advertising will increase the tourist travel from that portion of the Dominion.

Desirable goods are those "Economy Jars," offering to the public at Carnes Cash Grocery. Economical because they save the time, worry, and above all, the temper of the industrious little housewife in putting up her season's jams. Pints, $1.25, quarts, $1.50, half gallons, $1.85 per dozen.

Use telephone to Ladysmith.

David Spencer Ltd.
WESTERN CANADA'S BIG STORE

Employees' Half Holiday this afternoon. Store closes at 1 p.m.

We have prepared for 4½ hours of lively selling this morning, from 8:30 to 1 o'clock.

ANNUAL SALE OF CHILDREN'S BOOTS AND SHOES commences this morning, at 8.30, as follows :-

At 50cts. pair. Value 90c to $1.25.

Children's Red Kid Button Boots, turned sole, spring heel, opera toe, sizes 2 to 7. Regular 90cts.
Infants' Kid Button Boots, blue silk worked button holes, silk stitching, spring heel, opera toe. Regular 90cts.
Childs' Dongola Oxfords, turned sole, spring heel, opera toe, sizes 4 to 10. Reg. $1.
Childs' Kid Strap Slipper, medium sole, low heel, 8 to 10. Regular $1.25.
All the above at 50cts.

At 75cts. pair. Value $1.50 to $1.75.
Childs' Tan Oxfords, Lace Boots, Patent Leather Slippers.

Childs' Tan Calf Blucher Oxfords, spring heel, medium sole. Regular $1.50.
Childs' Dark Chocolate Vici Kid Lace Boot, spring heel, self tip, medium sole, sizes 8 to 10½. Regular $1.50.
Childs' Albina Strap Slipper, patent vamp, kid quarter, spring heel, turned sole, beaded bow, sizes 8 to 10½. Regular $1.50.
Childs' Dongola Two-Strap Slipper, beaded straps, opera toe, spring heel, turned sole. Regular $1.50.
Childs' Tan Vici Kid Oxfords, medium sole, spring heel, stock tip, sizes 8 to 10½. Regular $1.50.
Childs' Kid Lace Boot, patent tip, turned sole, spring heel. Regular $1.75.
Childs' Dongola Oxford, medium sole, spring heel. $1.50.
Misses' Heavy Ankle English Strap Slipper, low heel, medium sole, sizes 11 to 2. $1.50.
All the above at 75cts.

At $1.25 pair. Value $2.00 and $2.50

Misses' Vici Kid Buttoned Boot, vici kid, patent tip, spring heel, medium sole, sizes 11 to 2. Regular $2.00.
Misses' Chocolate Vici Kid Blucher Kid Lace Boots, extension sole, spring heel. Regular $2.50.
Misses' Chocolate Buttoned Boot, spring heel, stock tip, medium sole. Reg. $2.50
Misse Vici Kid, turned sole, spring heel, Lace Boot. Regular $2.50.

At $1.25 pair.

Children's Vici Kid, cloth top, patent tip, Lace Boot, medium sole, spring heel, sizes 8 to 10½. Regular $2.50.
Childs' Patent Leather, cloth top, stock tip, spring heel, medium sole, Button Boot. Regular $2.50.
Childs' Vici Kid Blucher cut, medium sole, spring heel. Regular $2 25.
Childs' Vici Kid Lace Boot, spring heel, medium sole, stock tip. Regular $2.00.
Childs' Chocolate Vici Kid, Blucher cut, extension sole, box toe, spring heel Lace Boot, sizes 8 to 10½. Regular $2.50.
All the above at $1.25.

Men's Silk and Cashmere Outing Shirts, usual price $2.25. This morning.....$1.00
Women's Linen Lawn Waist Lengths, usual price, $3.75. This morning $1.75
500 Lace Collars, values $1 to $2.50. This morning..... .....50c, 75c, $1 and $1.50
Women's Colored Tweed Skirts. usual price $7.50. This morning.....$4.75

NOTICE

I will not be responsible for any debts contracted in my name without my written order.

JOHN GEORGESON,
Galiano Island.

NOTICE is hereby given that, sixty days after date, I intend to apply to the Honorable the Chief Commissioner of Lands and Works for permission to purchase the following described land situate south of the Tsimpsean Indian Reserve: Commencing at a post planted on the east bank of Salt Lake, No. 1, east of Kaien Island, Range 5, Coast District, thence east eighty chains, thence south eighty chains, thence west to the shore line of Salt Lake No. 1, thence following said shore line to the place of beginning, and continuing about 320 acres.

FRANK W. SHILLESTAD,
Locator.
J. F. Ritchie, Agent.
April 20, 1906. my16

NOTICE IS HEREBY GIVEN that, 60 days after date, I intend to apply to the Hon. Chief Commissioner of Lands and Works for permission to purchase the following described land, on the Skeena River, Coast District, B. C.:

Commencing at a post at F. A. Turner's Southeast Corner, and marked A. M.'s Northeast Corner, thence running East 40 chains, thence South 40 chains, thence West 40 chains, thence North 40 chains to place of commencement, containing 160 acres more or less.

ALEXANDER MORTON,
H. L. Frank, Agent.
Frank's Landing, Skeena River, B. C.,
April 28, 1906. je7

Use telephone to New Westminster.

MAYNARD & SON
AUCTIONEERS
Are instructed by Capt. Gidley and others to remove to their rooms, 58 Broad street, and will sell without reserve, on
FRIDAY, July 13
2:00 P. M.,
Desirable Household Furniture and Effects
VERY FINE ROCK-A-WAY, WITH NEW RUBBER TIRES; 2 BUGGIES, WITH RUBBER TIRES; 1 ALMOST NEW BUGGY; 2 SIDE SADDLES; 2 SETS OF HARNESS, LADY'S CLEVELAND BICYCLE.
Further particulars later.
MAYNARD & SON
AUCTIONEERS.

NOTICE is hereby given that, 60 days after date, we intend to apply to the Chief Commissioner of Lands and Works for permission to purchase the following described lands in Rupert District:

Commencing at a post about 300 feet from the Southwest bank of Willow Creek, marked "B. C. Packers," S.W. Cor. Post; thence East 20 chains, thence North 20 chains, thence West 20 chains, thence South 20 chains to point of commencement.

Dated Vancouver, June 9, 1906.

B. C. PACKERS' ASSOCIATION.
R. J. KER,
Secretary.
je28

Use telephone to Duncan.

TREVOR KEENE
Having acquired the Auction Business of
WM. T. HARDAKER
Will Hold a Sale of Desirable
FURNITURE AND EFFECTS
At Salerooms, 77-79 Douglas Street,
FRIDAY, 13th, at 2 p.m.
Particulars later.
Highest Prices Given For Furniture etc
For Sale—Books, Also Excellent Piano, Bell Organ and Cash Register
TREVOR KEENE - - AUCTIONEER

OLD FASHIONED FURNITURE
OLD CHINA!
Brass & Copper
46 DOUGLAS STREET
Mrs. M. E. MacLeod, Opp. Balmoral Hotel.

Use telephone to Seattle.